MARYLAND

BASEBALL

2002

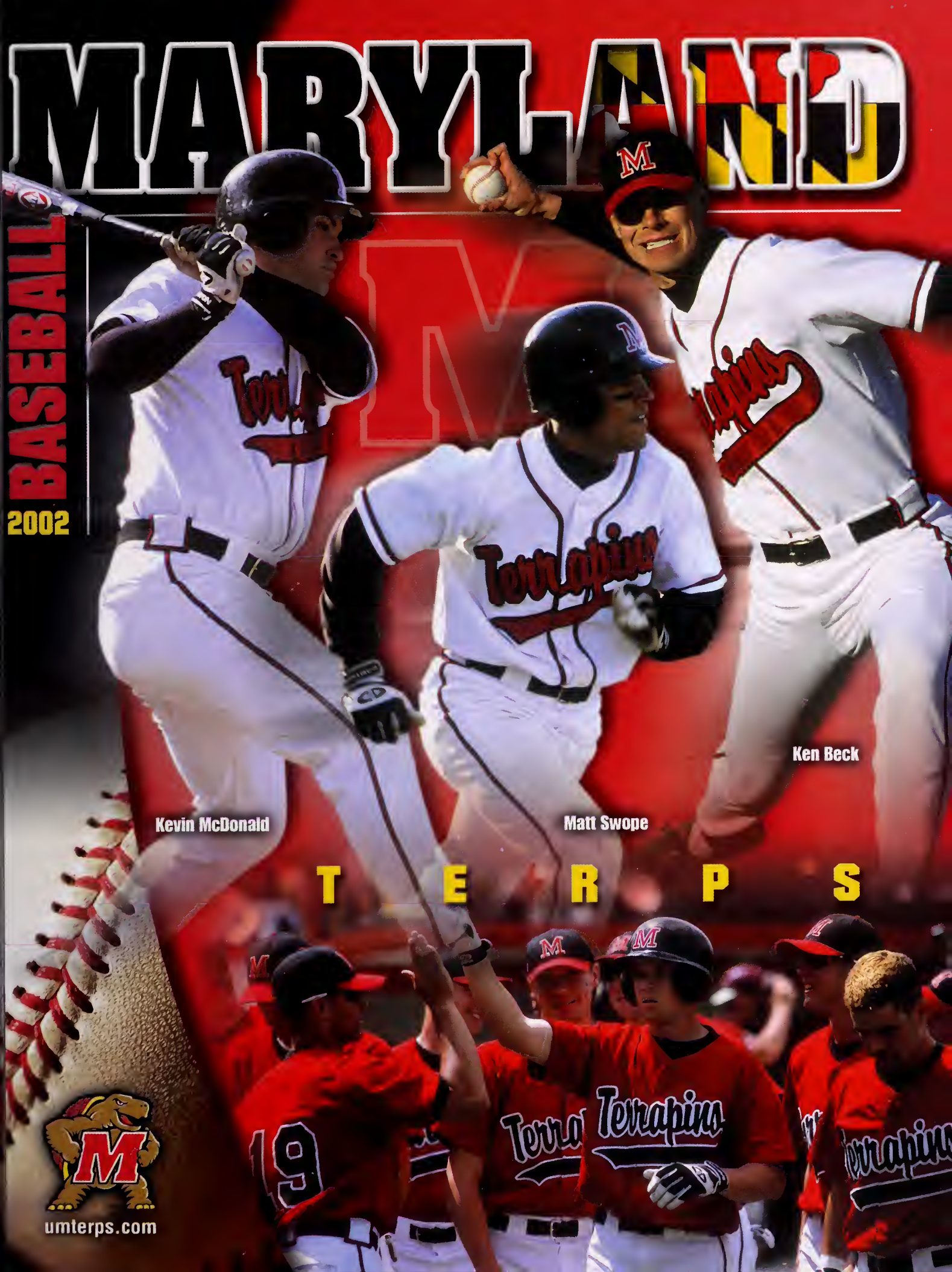

Maryland

WASHINGTON, D.C.

Baltimore

M

Annapolis

2001-02

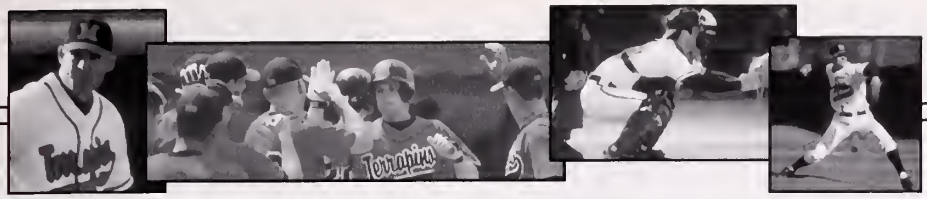

2002 Maryland Baseball

Table of Contents

2002 Schedule 1
2002 Quick Facts 1
2002 Outlook 4
Head Coach Terry Rupp 6
Coaching Staff 7
Support Staff 7
Roster Information 8
Player Profiles 9
2001 Season Results 21
2001 Statistics 22
All-Time Yearly Records 23
Coaching History 23
All-Time Honors 24
Record Book 25
Terps in the Major Leagues 29
Terps in Professional Baseball 31
Game-by-Game Results 32
Opponent Information 38
All-Time Series vs. Opponents 39
University of Maryland Profile 40
President C.D. Mote, Jr. 41
Maryland Athletics 42
Athletics Director Deborah A. Yow 43
Athletics Department 44
Academic Support and Career Development 45
Strength and Conditioning 45
Media Information 46

2002 Quick Facts

Location	College Park, Md.
Founded	1807
Enrollment	33,006
President	Dr. C.D. Mote, Jr.
Athletics Director	Deborah A. Yow
Nickname	Terrapins, Terps
Colors	Red, White, Black and Gold
Affiliation	NCAA Division I
Conference	Atlantic Coast
Ballpark	Shipley Field
Capacity	2,500
Surface	Bermuda Grass
Dimensions	LF-320, CF-380, RF-325
Press Box Phone	(301) 314-0379
First Year of Baseball	1893
Overall All-Time Record	1279-1194-31(.517)
Years in NCAA Regionals/Last	3/1971
Head Coach	Terry Rupp
Alma Mater/Year	Tampa '88
Overall Record/Years	232-117 (.665)/Six
Record at Maryland/Years	17-37 (.315)/One
Baseball Office Phone	(301) 314-5904
Assistant Coach/Recruiting Coordinator	Gregg Kilby
Alma Mater/Year	Southern Wesleyan '91
Assistant Coach/Pitching Staff	Ben Bachmann
Alma Mater/Year	Lewis '97
Volunteer Assistant Coach	J.C. Nalan
Alma Mater/Year	Tampa '00
Lettermen Returning/Lost	13/12
Returning Position Players/Lost	7/10
Returning Pitchers/Lost	7/1

Records	Overall	Home	Away	Neutral
2001 Record	17-37	9-16	6-20	2-1
2001 ACC Rec.	4-19	3-9	1-10	0-0

2001 ACC Finish	Ninth
Assoc. AD/Media Relations	Dave Haglund
Media Relations Phone	(301) 314-7064
Baseball Contact	Jason Baum
Baum's e-mail	jabaum@wam.umd.edu
Baum's Office Phone	(301) 314-7068
Baum's Home Phone	(301) 497-1147
Media Relations Fax	(301) 314-9094
Athletics Website	www.umterps.com

2002 Schedule

Day	Date	Opponent	Location	Time
Fri.-Sun.	*Feb. 15-17*	*Charleston Crab House Shootout*	*Charleston, S.C.*	
Fri.	Feb. 15	vs. James Madison	Charlestan, S.C.	10:00 a.m.
Sat.	Feb. 16	at The Citadel	Charlestan, S.C.	1:30 p.m.
Sun.	Feb. 17	vs. James Madison	Charlestan, S.C.	10:00 a.m.
Fri.-Sun.	*Feb. 22-24*	*2002 Charleston Challenge*	*Charleston, S.C.*	
Fri.	Feb. 22	vs. Le Mayne	Charleston, S.C.	1:00 p.m.
Sat.	Feb. 23	at College of Charleston	Charlestan, S.C.	5:00 p.m.
Sun.	Feb. 24	vs. Marshall	Charlestan, S.C.	10:00 a.m.
Fri.	**Mar. 1**	**PACE**	**College Park, Md.**	**2:00 p.m.**
Sat.	**Mar. 2**	**PACE**	**College Park, Md.**	**1:00 p.m.**
Sun.	**Mar. 3**	**PACE**	**College Park, Md.**	**1:00 p.m.**
Tue.	**Mar. 5**	**UMES (DH)**	**College Park, Md.**	**2:30 p.m.**
Wed.	Mar. 6	at Towson	Towson, Md.	2:30 p.m.
Fri.	**Mar. 8**	**VERMONT**	**College Park, Md.**	**2:00 p.m.**
Sat.	**Mar. 9**	**VERMONT**	**College Park, Md.**	**1:00 p.m.**
Sun.	**Mar. 10**	**VERMONT**	**College Park, Md.**	**11:00 a.m.**
Tue.	**Mar. 12**	**GEORGETOWN**	**College Park, Md.**	**3:00 p.m.**
Wed.	**Mar. 13**	**COPPIN STATE**	**College Park, Md.**	**3:00 p.m.**
Fri.	Mar. 15	at North Caralina*	Chapel Hill, N.C.	3:00 p.m.
Sat.	Mar. 16	at North Caralina*	Chapel Hill, N.C.	1:00 p.m.
Sun.	Mar. 17	at North Carolina*	Chapel Hill, N.C.	2:00 p.m.
Tue.	**Mar. 19**	**ST. JOSEPH'S**	**College Park, Md.**	**3:00 p.m.**
Wed.	**Mar. 20**	**UMBC**	**College Park, Md.**	**3:00 p.m.**
Fri.	**Mar. 22**	**BROWN**	**College Park, Md.**	**3:00 p.m.**
Tue.	**Mar. 26**	**HOWARD**	**College Park, Md.**	**7:00 p.m.**
Wed.	**Mar. 27**	**GEORGE MASON**	**College Park, Md.**	**3:00 p.m.**
Fri.	Mar. 29	at Clemsan*	Clemsan, S.C.	7:15 p.m.
Sat.	Mar. 30	at Clemson*	Clemson, S.C.	4:00 p.m.
Sun.	Mar. 31	at Clemsan*	Clemsan, S.C.	1:00 p.m.
Tue.	Apr. 2	at William & Mary	Williamsburg, Va.	7:00 p.m.
Wed.	**Apr. 3**	**TEMPLE**	**College Park, Md.**	**5:00 p.m.**
Fri.	**Apr. 5**	**VIRGINIA***	**College Park, Md.**	**7:00 p.m.**
Sat.	**Apr. 6**	**VIRGINIA* (ACC TV Game of Week)**	**College Park, Md.**	**1:00 p.m**
Sun.	**Apr. 7**	**VIRGINIA***	**College Park, Md.**	**1:00 p.m.**
Tue.	Apr. 9	at George Masan	Fairfax, Va.	3:00 p.m.
Wed.	**Apr. 10**	**NAVY**	**College Park, Md.**	**5:00 p.m.**
Fri.	**Apr. 12**	**GEORGIA TECH***	**College Park, Md.**	**7:00 p.m.**
Sat.	**Apr. 13**	**GEORGIA TECH***	**College Park, Md.**	**7:00 p.m.**
Sun.	**Apr. 14**	**GEORGIA TECH***	**College Park, Md.**	**1:00 p.m.**
Tue.	**Apr. 16**	**PENN STATE**	**College Park, Md.**	**7:00 p.m.**
Wed.	Apr. 17	at Navy	Annapolis, Md.	3:00 p.m.
Fri.	Apr. 19	at Wake Forest*	Winstan-Salem, N.C.	3:00 p.m.
Sat.	Apr. 20	at Wake Forest*	Winstan-Salem, N.C.	1:30 p.m.
Sun.	Apr. 21	at Wake Forest*	Winston-Salem, N.C.	1:30 p.m.
Tue.	**Apr. 23**	**TOWSON**	**College Park, Md.**	**7:00 p.m.**
Wed.	**Apr. 24**	**COPPIN STATE**	**College Park, Md.**	**4:00 p.m.**
Fri.	**Apr. 26**	**DUKE***	**College Park, Md.**	**7:00 p.m.**
Sat.	**Apr. 27**	**DUKE***	**College Park, Md.**	**7:00 p.m.**
Sun.	**Apr. 28**	**DUKE***	**College Park, Md.**	**1:00 p.m.**
Tue.	Apr. 30	at Georgetown	Washington, D.C.	7:00 p.m.
Wed.	May 1	at UMBC	Baltimore, Md.	3:00 p.m.
Fri.	**May 3**	**NC STATE***	**College Park, Md.**	**7:00 p.m.**
Sat.	**May 4**	**NC STATE***	**College Park, Md.**	**7:00 p.m.**
Sun.	**May 5**	**NC STATE***	**College Park, Md.**	**1:00 p.m.**
Fri.	May 10	at Florida State*	Tallahassee, Fla.	7:00 p.m.
Sat.	May 11	at Florida State* (Sunshine Network)	Tallahassee, Fla.	7:00 p.m.
Sun.	May 12	at Florida State*	Tallahassee, Fla.	1:30 p.m.
Wed.	**May 15**	**WILLIAM & MARY**	**College Park, Md.**	**7:00 p.m.**
Tue.-Sat.	*May 21-26*	*ACC Baseball Championship*	*St. Petersburg, Fla.*	
Thurs-Sun.	*May 30-June 2*	*NCAA Regionals*	*Campus Sites*	
Fri.-Sun.	*June 7-9*	*NCAA Super Regionals*	*Campus Sites*	
Fri.-Sat.	*June 14-22*	*College World Series*	*Omoha, Neb.*	

** Denotes Atlantic Coast Conference Game; Home Games in **BOLD CAPS** played at Shipley Field.*
ACC Television Game of the Week aired live on Comcast SportsNet, Fox Sports South and Sunshine Network

Media Guide Credits

Credits: The 2002 Maryland baseball media guide was written and edited by Jason Baum, Athletic Media Relations Staff Assistant. Design and layout by Jason Yellin, Publications Coordinator/Assistant Director of Athletic Media Relations. Photos by Lisa Helfert, Devin Shieh and Larry French. Special thanks to University of Maryland Archives, the Minnesota Twins and National Professional Baseball Printing by Ambrose Printing. *Additional copies of this media guide can be purchased for $5, plus $1.50 for shipping and handling, by writing the Athletic Media Relations Office, University of Maryland, 1112 Cole Field House, College Park, Maryland, 20741-0295, or by calling (301) 314-7064.*

This is Maryland Baseball

Shipley Field: Home of the Terps

MARYLAND TERRAPINS

ATLANTIC COAST CONFERENCE

Three-time regional coach of the year Terry Rupp (right) came to Maryland with an impressive resume including a 1998 national championship. Joining him on the staff are Gregg Kilby (left) and Ben Bachmann (middle).

Fox Sports Net will broadcast Maryland baseball as part of its ACC Game of the Week package in 2002.

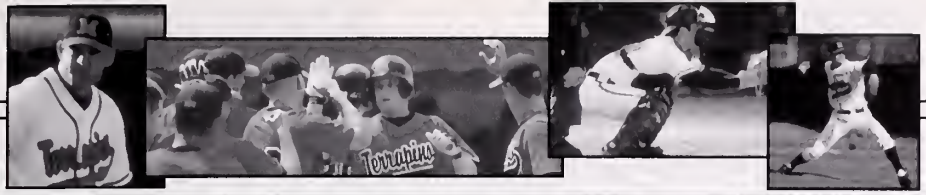

orts Illustrated captured this memorable moment during Maryland's
n at the 1999 ACC Tournament.

Terps In the Pros

Montreal Expos
Brandon Agamennone

Pittsburgh Pirates
Kevin Haverbusch

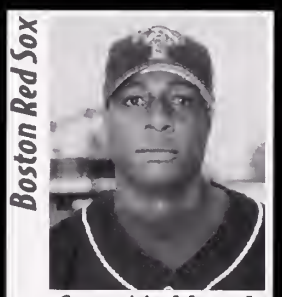

Boston Red Sox
Garry Maddox, Jr.

Former Terp pitching star Eric Milton celebrating his no-hitter with the Minnesota Twins, thrown on Sept. 11, 1999 against the Anaheim Angels.

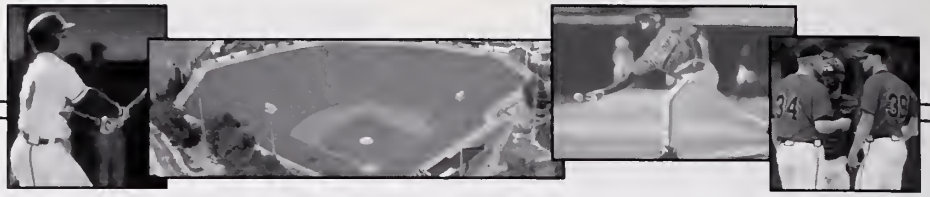

2002 Season Outlook

After adjusting to life in the Atlantic Coast Conference in year one of the Terry Rupp era at Maryland, the Terrapin baseball team is poised to show improvement in 2002 both in the standings and on the field. With the return of a solid core of talented upperclassmen and an intriguing crop of newcomers, the 2002 Terrapins could very well be one of the most improved teams in the ACC.

The 2002 Terrapins will get back to basics and focus on two keys that every successful team has: pitching and defense. "We have made the most improvement from last season with our pitching staff," commented Terrapin skipper Terry Rupp. "We have a core group of guys who pitched plenty of innings last season and that experience will pay off this season."

Defensively, the Terps look strong up the middle with the addition of Baltimore Orioles draft pick Justin Maxwell in center, to go along with a solid middle infield combination of freshman Joe Sargent and draft prospect John McCurdy, and a three-year starter in Kevin McDonald behind the dish. "Defensively, I can't think of any holes that we have," added Rupp. "It will be very important for us to stay healthy, but we are strong up the middle and I expect this team to perform at a high level in the field."

Perhaps the biggest difference within the Terrapin pitching staff is the number of capable arms the Terps will be able to use on the mound. After struggling to find more than six or seven healthy arms in 2001, Rupp will have plenty of options to turn to in 2002. "We are confident that we have 15 or 16 guys we can go to and help us win some games," said Rupp.

That key group of pitchers features three juniors who all will vie for the No. 1 spot in the Terps' rotation. Redshirt junior Todd Ainsworth returns with all of the tools to become one of the top pitchers in the ACC. After missing most of the 2000 season due to Tommy John surgery on his right elbow, the right-handed Ainsworth returned last season and was the team's starter in the first game of the ACC Tournament. "Todd is finally healthy and is throwing the ball real well. His fastball has come back and his breaking pitch was outstanding during the fall season."

Another pitcher in the mix is junior right-hander Jared Stuart. The 6-6 New York native led the team in innings pitched last season and should be one of better pitchers in the ACC if he can be consistent. "Jared pitched a number of quality innings last season and he was kind of our hard-luck pitcher," commented Rupp. "He threw some really good games but just lost some tight ones. Still, he pitched very well in spots and if he can improve his consistency, he is going to be a big contributor to the success of this team."

The third junior that will be counted on is right-hander Steve Schmoll. After seeing limited action as a freshman, Schmoll was a weekend starter a year ago and showed flashes of brilliance on the hill. From his 10-strikeout performance vs. Georgetown to tossing the team's only complete game of the season in an upset victory over nationally ranked Wake Forest, Schmoll has the makings of becoming a solid ACC pitcher. "If Steve can pitch consistently and keep his focus, he will have a good season," said Rupp.

Others who could also attempt to crack the starting rotation include a freshman and another junior. Freshman righty Chris Clem threw very well during the fall season and is one newcomer Rupp will turn to while junior Brad Lyons is the hardest thrower on the team. "Chris pitched well during the fall and Brad was coming into his own last season before getting injured. He is healthy now and with his improved curveball and changeup to go along with a good fastball, it will make him tough to hit this season," said Rupp.

Two other newcomers, freshman Sean Kane and junior transfer Derek Hoffman, are two players that can pitch plenty of innings both as starters or out of the bullpen. Along with freshman Brooks Norris, who was one of the biggest surprises of the fall, they give the Terps a number of options.

After having only one left-hander on the team last year who was a part-time player, Rupp has four southpaws to turn to in 2002. "It will really help us since left-handers are so valuable, especially late in the game," added Rupp.

One southpaw who could have a major impact as a freshman is Josh Andrews. After experiencing some arm soreness in the fall, Andrews is fully recovered and could be a pleasant surprise on the hill. "Josh is a pitcher who just knows how to pitch and has great command of the strike zone," said Rupp. "He reminds me of Tom Glavine on how he can pick

Senior
Kevin McDonald

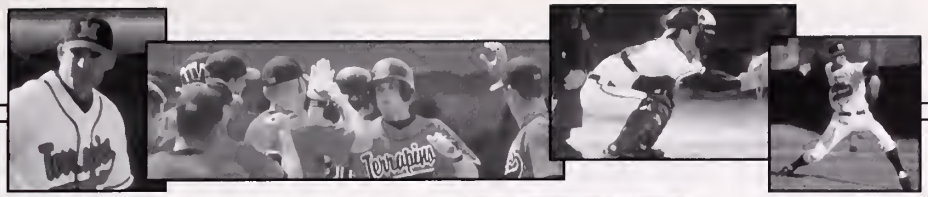

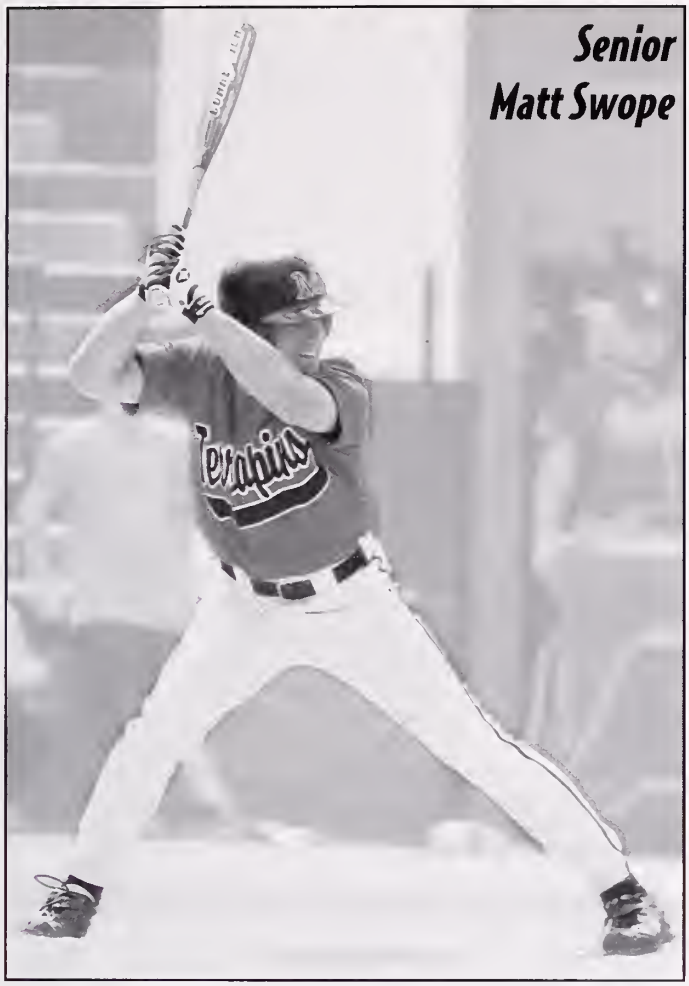

his spots and work both corners of the plate."

The team's bullpen looks to be in good shape with several capable arms returning. Juniors Mike Dollmeyer and Matt Basinger are reliable arms for middle relief and senior Ken Back is tough for any right-handed batter with his down-under delivery.

Junior transfer Kyle George gives the Terps a guy who can come in and close, which is what the Terps have lacked over the years. "We think Kyle can come in and be one of our closers," said Rupp.

"I am confident that our pitching staff will have a good year," said Rupp. "We ask them to do three things: keep the ball down, hit their spots and change speeds. If we do that, we will be very successful this year."

In the field, one player to keep an eye on is redshirt junior Ray Gemmill. After playing sporadically his first two years in College Park, Gemmill developed into one of the team's most consistent hitters down the stretch in 2001. "Ray started playing at first base last year due to injuries and never played there before, but his footwork has really improved and he played very well during the fall," said Rupp. "Ray is our leading candidate at first base and also at designated hitter."

Other options Rupp has at both first base and designated hitter include senior Kevin McDonald and freshman Jason Maxey. Both players swing the bat left-handed and will also see time behind the plate at catcher.

Another option behind the dish is sophomore Anthony Buffone. The most versatile player on the roster, Buffone played catcher, third base, first base and right field as a freshman. "Anthony is our Jim Leyritz since he carries every glove in his bag," commented Rupp. "He is a guy who we can play just about anywhere."

At second base, the Terps will turn to freshman Joe Sargent to win the starting job. After an impressive fall season, Rupp feels Sargent will be ready to contribute right away for the Terrapins. "Joe played well in the fall and really showed some pop in his bat for a young guy," said Rupp. "He is small and stocky, but has excellent quickness and can play anywhere in the middle infield."

Another candidate for the second base job is saphomore Jeremy Suarez. After playing sparingly as a freshman, Suarez handles the bat well and is a solid defensive player who will see time for the Terps.

Junior John McCurdy will be the Terps' shortstop and has the talent and potential to become one of the elite players in the Atlantic Coast Conference. "John is a different player this year," said Rupp. "He has really matured as a player; physically, he is much stronger and faster this season.

"John has all the tools to be a great shortstop in our league. It is matter of him putting everything together consistently, and he has shown he can do it," added Rupp.

At third base, the position is wide open with the Terps having several players who will see time at the hot corner. "Third is like first base for us in that we have plenty of candidates for the job. It could be junior Kyle George, Anthony Buffone, Joe Sargent or even senior Matt Swope. It will basically be determined by who we are facing on the mound and if that pitcher is a right-hander or a southpaw," Rupp said.

In the outfield, everything starts with Matt Swope. The local product from New Carrollton has all the makings of one of the top outfielders in the conference from his power and speed offensively and fine defensive skills in the field. "Matt has matured tremendously and I know he will put up big numbers for us this season," said Rupp.

After playing most of last season in centerfield, Swope will make the move to left in 2002. The front-runner for the center field duties is freshman Justin Maxwell. A 43rd-round selection of the Baltimore Orioles in last June's Major League Draft, Maxwell is the only Terp on the roster to have been drafted out of high school and has all the tools to become an excellent collegiate player.

"Justin is one of the most talented players we have," said Rupp. "He is a guy who has all the tools and we are just going to let him go out there and things will come around for him. He has a chance to be a very good player for us."

Over in right, freshman Will Frazier is poised to start. Another local player from nearby Riverdale Baptist, Frazier has an excellent arm and has shown good power in the fall for the Terps. "Will's biggest asset is his throwing arm," commented Rupp. In addition to Frazier, Swope and Maxwell also have good throwing arms and should be one area of vast improvement for the Terps in 2002.

Another possible candidate for one of the outfield positions is junior Daryl Whitmer. A two-sport athlete who also played wide receiver for the football Terrapins, Whitmer has excellent athletic ability and is one of the top base runners on the roster. "Daryl is one of those guys who just comes in and works hard and you just can't keep him out of the lineup," said Rupp.

In focusing on the upcoming season, Rupp knows pitching will be the key to improving in 2002. "We have so many versatile players that we can throw different combinations at people, but pitching is the key," said Rupp. "If our pitchers pitch the way they are capable of with the defense that will be behind them, we will be a team to watch."

Indeed, the 2002 Terps should be a fun team to watch. With a school-record 33 home games on tap, the Terrapins could be one of the most improved teams in the conference. With a balanced offensive attack and a much-improved defense, the key to 2002 is the Terrapin pitching staff. With the number of talented arms the Terps possess, this year could be a steppingstone season for the Terrapin baseball program.

Terry Rupp

Head Coach
Second season at Maryland
Seventh season overall
Tampa '88

35

Terry Rupp begins his second season as the leader of the Maryland baseball program. After adjusting to life in the ACC in 2001, Rupp and his coaching staff are poised to mold this season's young and talented team into a winning club.

In just six seasons as a coach, Rupp has won 232 games and owns an impressive .665 winning percentage.

Rupp has the Terrapins pointed in the right direction to be a contender in the always competitive Atlantic Coast Conference. Rupp and his staff landed a talented crop of newcomers that already join a solid nucleus of returning players.

The late '60s and '70s saw Maryland consistently contending for the ACC title, winning three during that time span and also making the school's only three trips to the NCAA Tournament. Hard work and being prepared to win will be essential components Rupp will key on to lead the Terrapins in 2002.

"My basic belief is that a team must prepare itself before it goes into competition," commented the second-year Terrapin skipper. "Preparation is the key. When we are on the diamond, our team is going to go out and come after people." The hard-nosed style of play should be noticeable from the way the team hustles on the base paths to going all out in the field. "We are going to play hard for nine innings and let other programs know that we are here to play," said Rupp.

Rupp, 35, led Tampa to a 215-80 (.729) record in five years as head coach, including four 40-win seasons. Rupp guided Tampa to the 1998 national championship with an impressive 46-14 record. The national title was the third in Spartan history. In 2000, his team was ranked No. 2 in the NCAA Division II poll heading into postseason play. His Tampa teams posted a 15-5 cumulative record against Division I opposition, including wins over Miami, Oral Roberts, Southwestern Louisiana and Army.

Under his tutelage, eight of his Tampa players were selected in the amateur baseball draft. Three players were taken in the first nine rounds of the 2000 draft, giving Tampa more early draftees than any other college baseball team in the state of Florida.

Rupp is a graduate of the University of Tampa where he earned a bachelor of science degree in marketing. At Tampa, he was a two-time All-South Regional baseball selection who played on teams that made a pair of national championship appearances. He was a teammate of St. Louis Cardinals' first baseman Tino Martinez. He also was a two-time all-conference selection in basketball and a two-time conference all-academic selection.

As a prep, he was a Parade and McDonald's All-American in basketball after helping lead Jesuit High of Tampa to the class 3A state championship. In 1989, he was voted into the Jesuit High School Athletic Hall of Fame.

Rupp was a 16th-round draft choice of the San Diego Padres in 1989 and played two seasons in the Padres' minor league organization. From 1993-95 he was a minor league coach for Oneonta of the New York Yankees organization in the New York-Penn League.

Rupp married his wife Jill in 1999 and they reside in College Park.

Rupp Year-By Year

Year	Team	W-L	Pct.	Notes	Rank
1996	Tampa	45-16	.738	South Region Coach of Year	5th
1997	Tampa	46-16	.742	Sunshine Conference & South Regian Coach of Year	3rd
1998	Tampa	46-14	.767	NCAA, Sunshine & Regian Coach of Year, **NCAA Chompions**	1st
1999	Tampa	33-22	.600		
2000	Tampa	45-12	.789		
2001	Maryland	17-37	.315	First season at Maryland	
Totol		232-117	.665	3 Cooch of Yeor/ One NCAA Title	

The Rupp File

Personol
Date of Birth: April 12, 1966
Alma Mater: Tampa, '88

Coaching Experience

University of Maryland	2001-present	Head Coach
University of Tampa	1996-2000	Head Coach
Oneonta (New York Yankees Minor League Affiliate)		
1993-95	Hitting /Third Base Coach	

Rupp vs. all opponents at Maryland...

Clemson	0-3
Coppin State	2-0
Duke	0-2
Elon	0-3
Flarida State	0-3
George Mason	1-0
George Washington	2-0
Georgetown	0-1
Georgia Tech	0-3
Howard	1-0
James Madison	0-2
Kansas State	0-2
Maryland-Baltimore Co.	2-0
Maryland-Eastern Shore	2-0
Maunt St. Mary's	0-1
North Caralina	2-1
North Carolina A&T	1-0
NC State	1-3
Richmond	1-2
The Citadel	0-1
Towson	0-2
Virginia	0-3
Virginia Commonwealth	0-3
Wake Forest	1-2
West Virginia	1-0
Totols	17-37

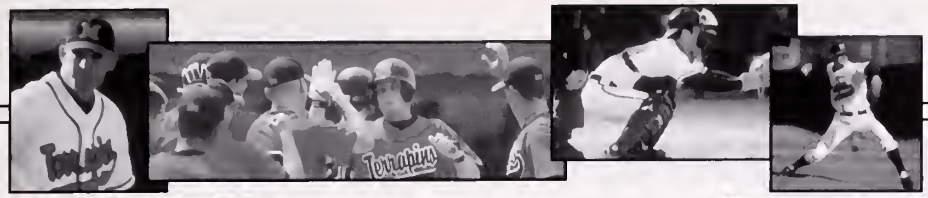

Gregg Kilby

Assistant Coach/Recruiting Coordinator
Second season at Maryland
Southern Wesleyan '91

42

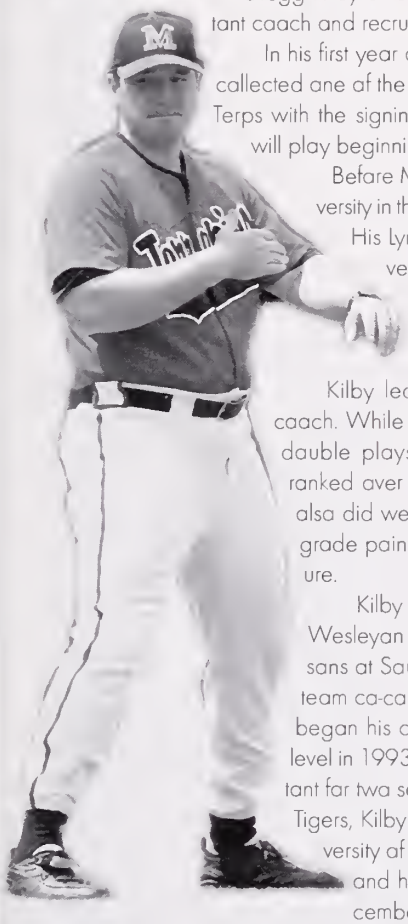

Gregg Kilby enters his secand seasan as the assistant caach and recruiting caardinatar far the Terps.

In his first year as the recruiting caardinatar, Kilby collected ane af the best recruiting classes ever far the Terps with the signing af 17 talented newcamers that will play beginning in 2002.

Before Maryland, Kilby caached Lynn University in their first faur seasans af NCAA play. His Lynn teams recarded a 6-4-1 recard versus Divisian I pragrams including a hard-faught 5-4 lass ta defending natianal champian Miami in 2000.

Kilby led Lynn ta a 103-108-1 as head caach. While at Lynn, his team led the natian in dauble plays in 1999 and was consistently ranked aver the past faur years. Kilby's teams alsa did well aff the field as they had a team grade paint average aver 3.0 during his tenure.

Kilby is a 1991 graduate af Sauthern Wesleyan University. He lettered three seasans at Sauthern Wesleyan and was named team ca-captain and all-district in 1991. Kilby began his caaching career an the callegiate level in 1993 at Clemsan University as an assistant far twa seasans. Fallawing his stay with the Tigers, Kilby served as the assistant at the University af Nevada far the 1996 seasan. He and his wife Annie were married in December 2000.

Ben Bachmann

Assistant Coach/Pitching Coach
Second season at Maryland
Lewis '97

34

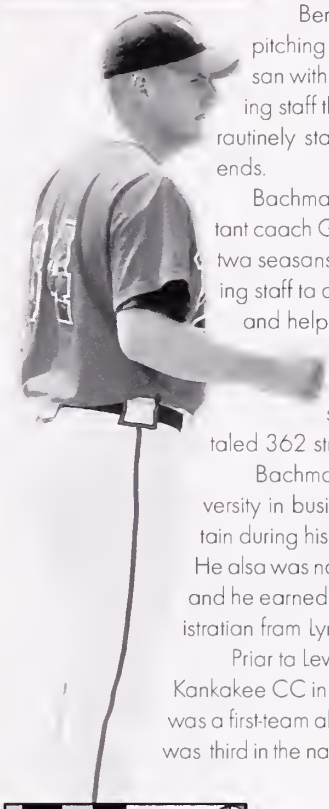

Ben Bachmann begins his second year as pitching caach far the Terrapins. In his first seasan with the Terps, Bachmann inherited a pitching staff that had just ane seniar an the staff and rautinely started three saphamares an the weekends.

Bachmann was part af current Terrapin assistant caach Gregg Kilby's staff at Lynn and caached twa seasans at Lynn. Bachmann led the Lynn pitching staff ta a schaal recard 379 strikeauts in 1999 and helped lawer the team ERA by nearly faur runs a game since taking aver in 1998.

In 2000, he caached a pitching staff that recarded a 4.36 ERA and ta-taled 362 strikeauts.

Bachmann is a 1997 graduate af Lewis University in business administratian. He was a tri-captain during his twa seasans as a player far the Flyers. He alsa was named academic all-canference at Lewis and he earned his master's degree in business administratian fram Lynn in 2000.

Priar ta Lewis, Bachmann was an All-American at Kankakee CC in Illinais. The Michigan City, Ind., native was a first-team all-regian selectian as a saphamare and was third in the natian as a freshman in ERA far Kankakee.

J.C. Nolan

Volunteer Assistant Coach
First Season at Maryland
Tampa '00

24

J.C. Nalan begins his first seasan as a valunteer assistant caach an the Terrapin baseball caaching staff. A farmer standaut at the University af Tampa, Nalan played three seasans and was caached by Rupp at Tampa.

A 2000 graduate in histary fram Tampa, Nalan was an assistant caach at his alma mater far the past twa seasans an the juniar varsity team. Priar ta his stint at Tampa, Nalan warked far the New York Yankees in Tampa, Fla., during the summers af 1998 and 1999 while alsa warking as a hitting instructar at the Tampa Baseball Camps fram 1998-1999.

An autstanding athlete, Nalan has trained as a baxer far the last twa years and has warked aut with farmer Olympian Jeff Lacy and current warld champian Ray Janes Jr.

Baseball Support Staff

Aaron Haviland
Facilities & Operations

Wyatt Hicks
Sports Marketing

Linda Barbour
Administrative Assistant

Roster Information

Numerical Roster

No.	Name	Pos.	B/T	Hgt.	Wgt.	Year	Hometown/High School (Last School)
1	Jeremy Suarez	INF	S/R	5-9	175	So.	Lakewood, N.J./Christion Brothers Acodemy
3	Kyle George	INF/P	R/R	6-0	170	Jr.	Bel Air, Md./Bel Air (Wolloce Stote CC)
4	Brad Lyons	RHP	R/R	6-1	195	Jr.	Mossopequa, N.Y./Massopequo
5	Joseph Notole	OF	L/R	6-0	160	Fr.	Hoboken, N.J./Hoboken
6	Chris Davis	LHP	R/L	5-11	190	Fr.	Ellicott City, Md./Long Reach
7	Anthony Buffone	C/INF	L/R	6-0	190	So.	Manalapan, N.J./Christion Brothers Acodemy
8	Joe Sargent	INF	R/R	5-10	180	Fr.	Chesopeoke Beoch, Md./Mount St. Joseph's
10	Todd Ainsworth	RHP	R/R	6-3	215	R-Jr.	Hershey, Pa./Hershey
11	Steve Schmoll	RHP	R/R	6-2	190	Jr.	Rockville, Md./Mogruder
12	Roy Gemmill	INF	R/R	6-2	200	R-Jr.	Silver Spring, Md./Point Bronch
13	Mott Bosinger	RHP	R/R	6-1	195	Jr.	Conellsville, Pa./Conellsville
14	Jordan Wilson	INF	R/R	6-3	190	Fr.	Frederick, Md./St. John's ot Prospect Hall
15	Joson Moxey	C/INF	L/R	5-10	205	Fr.	Columbio, Md./Hammond
17	Chris Clem	RHP	R/R	5-11	200	Fr.	Berwyn, Po./Conestoga
18	Brian Jorosinski	C/OF	R/R	6-2	185	Fr.	Olney, Md./Sherwood
19	Mott Swope	OF/INF	R/R	6-0	190	Sr.	New Carrollton, Md./DeMatha
20	Ken Beck	RHP	R/R	6-2	195	Sr.	Lourel, Md./Hommond
21	John McCurdy	SS	R/R	6-2	200	Jr.	Crofton, Md./Arundel
22	Johnathan Boss	OF/P	L/L	5-10	170	Jr.	Chorlotte Holl, Md./Chopticon (So. Maryland)
23	Kevin McDonald	C/INF	L/R	6-1	215	Sr.	Rockoway, N.J./Morristown-Beord
25	Will Frazier	OF/P	R/R	6-0	185	Fr.	Mitchellville, Md./Riverdole Boptist
27	Josh Andrews	LHP	S/L	6-2	180	Fr.	Monrovio, Md./Urbona
28	Chris Bowen	P/OF	L/L	6-4	190	Fr.	Glenwood, Md./Glenelg
30	Brooks Norris	P/INF	R/R	6-0	225	Fr.	Baltimore, Md./Archbishop Curley
31	Doryl Whitmer	OF	R/R	6-0	195	R-Jr.	Woldorf, Md./Woldorf
32	Sean Kane	RHP	L/R	6-6	225	Fr.	West Chester, Po./West Chester Eost
33	Mike Dollmeyer	RHP	R/R	6-2	200	Jr.	Enola, Pa./East Pennsboro
36	Derek Hoffmon	RHP	R/R	6-8	220	Jr.	Hogerstown, Md/Honcock (Hogerstown CC)
39	Jored Stuort	RHP	R/R	6-6	225	Jr.	Corning, N.Y./Corning West
40	Justin Maxwell	OF	R/R	6-4	215	Fr.	Olney, Md./Sherwood

Alphabetical Roster

No.	Name	Pos.	B/T	Hgt.	Wgt.	Year	Hometown/High School (Last School)
10	Todd Ainsworth	RHP	R/R	6-3	215	R-Jr.	Hershey, Pa./Hershey
27	Josh Andrews	LHP	S/L	6-2	180	Fr.	Monrovia, Md./Urbana
13	Matt Basinger	RHP	R/R	6-1	195	Jr.	Conellsville, Pa./Conellsville
22	Johnathan Bass	OF/P	L/L	5-10	170	Jr.	Charlotte Hall, Md./Chopticon (So. Maryland)
20	Ken Beck	RHP	R/R	6-2	195	Sr.	Laurel, Md./Hammond
28	Chris Bowen	P/OF	L/L	6-4	190	Fr.	Glenwood, Md./Glenelg
7	Anthony Buffone	C/INF	L/R	6-0	190	So.	Manalapan, N.J./Christian Brothers Academy
17	Chris Clem	RHP	R/R	5-11	200	Fr.	Berwyn, Pa./Conestoga
33	Mike Dallmeyer	RHP	R/R	6-2	200	Jr.	Enola, Pa./East Pennsboro
6	Chris Davis	LHP	R/L	5-11	190	Fr.	Ellicott City, Md./Long Reach
25	Will Frazier	OF/P	R/R	6-0	185	Fr.	Mitchellville, Md./Riverdale Baptist
12	Ray Gemmill	INF	R/R	6-2	200	R-Jr.	Silver Spring, Md./Paint Branch
3	Kyle George	INF/P	R/R	6-0	170	Jr.	Bel Air, Md./Bel Air (Wallace State CC)
36	Derek Hoffman	RHP	R/R	6-8	220	Jr.	Hagerstown, Md/Hancock (Hagerstown CC)
18	Brian Jarosinski	C/OF	R/R	6-2	185	Fr.	Olney, Md./Sherwood
32	Sean Kane	RHP	L/R	6-6	225	Fr.	West Chester, Pa./West Chester East
4	Brad Lyons	RHP	R/R	6-1	195	Jr.	Massapequa, N.Y./Massapequa
15	Jason Maxey	C/INF	L/R	5-10	205	Fr.	Columbia, Md./Hammond
40	Justin Maxwell	OF	R/R	6-4	215	Fr.	Olney, Md./Sherwood
21	John McCurdy	INF	R/R	6-2	200	Jr.	Crofton, Md./Arundel
23	Kevin McDonald	C/INF	L/R	6-1	215	Sr.	Rockaway, N.J./Morristown-Beard
5	Joseph Natale	OF	L/R	6-0	160	Fr.	Hoboken, N.J./Hoboken
30	Brooks Norris	P/INF	R/R	6-0	225	Fr.	Baltimore, Md./Archbishop Curley
8	Joe Sargent	INF	R/R	5-10	180	Fr.	Chesapeake Beach, Md./Mount St. Joseph's
11	Steve Schmoll	RHP	R/R	6-2	190	Jr.	Rockville, Md./Magruder
39	Jared Stuart	RHP	R/R	6-6	225	Jr.	Corning, N.Y./Corning West
1	Jeremy Suarez	INF	S/R	5-9	175	So.	Lakewood, N.J./Christian Brothers Academy
19	Matt Swope	OF/INF	R/R	6-0	190	Sr.	New Carrollton, Md./DeMatha
31	Daryl Whitmer	OF	R/R	6-0	195	R-Jr.	Waldorf, Md./Waldorf
14	Jordan Wilson	INF	R/R	6-3	190	Fr.	Frederick, Md./St. John's at Prospect Hall

Head Coach: Terry Rupp, 2nd season at Maryland (Tampa '88)
Assistant Coach: Gregg Kilby, 2nd season at Maryland (Southern Wesleyan, '91)
Assistant Coach: Ben Bachmann, 2nd season at Maryland (Lewis '97)
Volunteer Assistant Coach: J.C. Nolan, 1st season at Maryland (Tampa '00)

Team Breakdown

Terps By Class

Seniors: 3 (Beck, McDonald, Swope)
Juniors: 12 (Ainsworth, Basinger, Bass, Dallmeyer, Gemmill, George, Hoffman, Lyons, McCurdy, Schmoll, Stuart, Whitmer)
Sophomores: 2 (Buffone, Suarez)
Freshmen: 13 (Andrews, Bowen, Clem, Davis, Frazier, Jarosinski, Kane, Maxey, Maxwell, Natale, Norris, Sargent, Wilson)

Terps By Position

Pitchers: 16 (Ainsworth, Andrews, Basinger, Bass, Beck, Bowen, Clem, Davis, Dallmeyer, George, Hoffman, Kane, Lyons, Norris Schmoll, Stuart)
Infielders: 12 (Buffone, Gemmill, George, Jarosinski, Maxey, McCurdy, McDonald, Norris, Sargent, Suarez, Swope, Wilson)
Outfielders: 9 (Bass, Bowen, Buffone, Frazier, Jarosinski, Maxwell, Natale, Swope, Whitmer)

Terps By State

Morylond: 19 (Andrews, Bass, Beck, Bowen, Davis, Frazier, Gemmill, George, Hoffman, Jarosinski, Maxey, Maxwell, McCurdy, Norris, Sargent, Schmoll, Swope, Whitmer, Wilson)
New Jersey: 4 (Buffone, McDonald, Natale, Suarez)
New York: 2 (Lyons, Stuart)
Pennsylvonio: 5 (Ainsworth, Basinger, Clem, Dallmeyer, Kane)

Pronunciation Guide

Mott Basinger	BAY-sin-ger
Anthony Buffone	buff-fone
Roy Gemmill	(hard g) GEM-ell
Joseph Notale	nuh-TAHL
Steve Schmoll	SH-mole
Mott Swope	Rhymes with ROPE

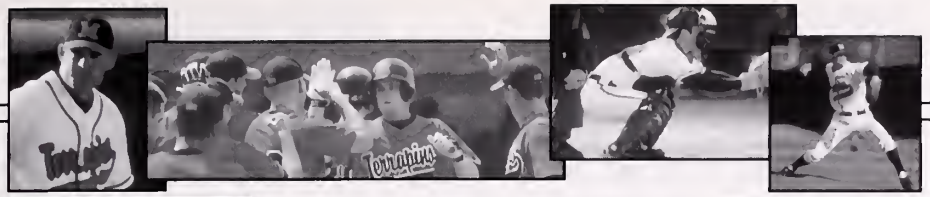

Todd Ainsworth

RHP - R/R
6-3 - 215 - R-Junior
Hershey, Pa. - Hershey

10

On Ainswarth: Talented right-hander who has come all the way back from Tammy Jahn surgery during the 2000 seoson ... will be in the running far the No. 1 spat in the ratatian ... o terrific all-around athlete who is ane of the fastest players an the team ... has an excellent fastball to go along with a gaad curveball ... a candidate far June's Majar Leogue draft.

As a Redshirt Saphamare (2001): Come back strong from Tammy John surgery an his right elbaw ta earn a spat in the weekend ratatian ... appeared in eight games, making five starts ... tied far the team lead with three victaries ... turned in his best perfarmance af his career vs. natianally-ranked Florida State an May 4 .. tassed a career-high 7.1 innings in that start and tied a career-best with faur strikeauts ... made his first appearance in aver a year an March 14 vs. Cappin State ... he pitched ane inning and struck aut ane vs. the Eagles ... pitched 1.1 innings to earn his first win af the seasan vs. Geargе Washingtan an March 28 ... had anather gaad auting vs. Cappin State an April 4 as he pitched three scoreless innings and allawed just ane hit ta earn his secand win of the yeor ... fanned three in twa innings af wark April 7 vs. Narth Carolina ... natched his third win vs. UMES by tassing three shutaut frames and fanning three ... made his first ACC start April 22 at Virginia and threw five innings ta ga alang with three strikeauts ... earned the start in the Terps' apening game at the ACC Taurnament and lasted 3.1 innings and allawed two earned runs ... named ta the Marylond Athletics Schalar-Athlete Hanar Rall.

As a Sophomore (2000): A medical hardship year .. made ane start before getting hurt, pitching 1.2 innings and striking out twa against Old Daminian.

As a Freshman (1999): Pitched 3.0 innings, allawing ane run and striking aut faur batters against Duke an April 2 ... threw a cambined 3.0 innings, did nat allaw a run and struck aut three batters in the series against NC State April 16-18 ... tossed 5.2 innings against Towson an April 27 ... picked up the win against Richmand an May 5.

At Hershey: An all-state selectian in both faotball and baseball at Hershey High Schaol ... earned all-canference hanors at bath shartstap and pitcher as a seniar .. two-time team MVP ... MVP af his faatball team his seniar campaign as he rushed far just under 1,500 yards and totaled 20 tauchdowns.

Persanal: Barn May 16, 1980 . parents are Debra and Cliff Ainswarth ... a cammunicatians majar.

Ainsworth's Career Pitching Statistics

Year	ERA	W-L	APP	GS	IP	H	R	ER	BB	SO	SV
1999	9.85	1-4	15	2	28.1	43	34	31	16	24	0
2000	5.40	0-0	1	1	1.2	1	1	1	0	2	0
2001	6.92	3-3	8	5	26.0	33	23	20	15	18	0
Totals	8.36	4-7	24	8	56.0	77	58	52	31	44	0

Ainsworth's Career ACC Pitching Statistics

Year	ERA	W-L	APP	GS	IP	H	R	ER	BB	SO	SV
1999	9.00	0-1	8	0	15.0	22	17	15	9	15	0
2000	0.00	0-0	0	0	0.0	0	0	0	0	0	0
2001	10.05	0-2	3	2	14.1	23	16	16	9	10	0
Totals	9.51	0-3	11	2	29.1	45	33	31	18	25	0

2001 vs. ACC Opponents

Opponent	ERA	W-L	APP	GS	IP	H	R	ER	BB	SO	SV
vs. FSU	7.61	0-1	1	1	7.1	10	6	6	5	4	0
vs. UNC	13.50	0-0	1	0	2.0	3	3	3	1	3	0
vs. NCSU	5.81	0-1	1	1	3.1	4	4	2	2	2	0
vs. UVa	12.60	0-1	1	1	5.0	10	7	7	3	3	0

Career vs. ACC Opponents

Opponent	ERA	W-L	APP	GS	IP	H	R	ER	BB	SO	SV
vs. CU	10.15	0-0	1	0	2.2	2	3	3	1	2	0
vs. DU	3.00	0-0	1	0	3.0	4	1	1	1	4	0
vs. FSU	7.61	0-1	1	1	7.1	10	6	6	5	4	0
vs. GT	43.37	0-0	2	0	1.2	9	8	8	1	1	0
vs. UNC	10.80	0-0	2	0	5.0	7	6	6	2	6	0
vs. NCSU	2.84	0-1	3	0	6.1	4	4	2	4	5	0
vs. UVa	11.57	0-1	2	1	7.0	13	9	9	6	5	0
Totals	9.51	0-3	11	2	29.1	45	33	31	18	25	0

Ainsworth's Game Highs

Innings Pitched: 7.1 vs. Florida State (5/4/01)
Strikeouts: 4, two times, most recently vs. Florida State (5/4/01)

Matt Basinger

RHP - R/R
6-1 - 195 - Junior
Connellsville, Pa. - Connellsville

13

On Basinger: Taugh competitar who gives the Terps a dependable arm aut af the bullpen ... could alsa see time as a spat starter, but will mainly wark the middle innings as a reliever ... has shawn vast improvement fram last seasan.

As a Sophomore (2001): Saw plenty af time on the maund, appearing in 23 games ... the 23 appearances placed Basinger sixth an the single-seasan list far the Terps ... started five games an the year and was fifth an the team with 54.0 innings pitched ... had an outstanding auting vs. Clemsan an March 16 by pitching 2.1 scareless innings ta ga alang with twa strikeauts ... pitched a scareless inning March 31 at Duke ... earned his first career ACC victary April 7 vs.

Terrapin Profiles

North Carolina ... he tossed four innings and allowed three earned runs in the victory over the Tar Heels ... struck out one and did not allow a run in one inning April 13 at NC State ... earned his second win of the season vs. UMES on April 18 as he tied a career-high with five strikeouts in four innings of work ... allowed one run in three innings of work April 22 at Virginia.

As a Freshman (2000): Pitched a scoreless ninth inning and struck out two batters against The Citadel on Feb. 11 ... allowed one hit and struck out a batter in 2.1 innings against Elon on Feb. 19 ... threw 2.0 scoreless innings and picked up the save against Howard on March 2 ... went a career-high 5.0 innings against VCU on March 10 ... pitched 5.0 innings and got the win against Coppin State on March 15 ... tossed 2.0 perfect innings against Georgia Tech on April 8 ... got the win in the nightcap of a doubleheader against Howard on April 11 ... pitched 4.0 scoreless innings and allowed just two hits to get the win in the first game of a doubleheader against UMES on April 19 ... named to the ACC Honor Roll.

At Cannellsville: A first-team all-section pick his senior year ... named all-county his final two years ... selected to the 1999 Keystone Team ... played in the 1998 Pennsylvania East-West Game ... finished with a 3-1 record in 1998 and a 6-2 record in 1999 ... his career ERA was 3.42 ... lettered three seasons in baseball, basketball and football ... was also the starting quarterback on the football team and threw 18 touchdown passes and over 1,500 yards in two years.

Personal: Born Nov. 13, 1980 ... parents are Kathy and Frank Basinger ... a history major.

Basinger's Career Pitching Statistics

Year	ERA	W-L	APP	GS	IP	H	R	ER	BB	SO	SV
2000	7.64	3-1	13	6	35.1	53	35	30	21	16	1
2001	8.50	3-2	23	5	54.0	84	57	51	31	26	0
Totals	8.16	6-3	36	11	89.1	137	92	81	52	42	1

Basinger's Career ACC Pitching Statistics

Year	ERA	W-L	APP	GS	IP	H	R	ER	BB	SO	SV
2000	7.94	0-0	3	0	5.2	6	6	5	3	0	0
2001	7.84	1-0	10	0	20.2	34	21	18	9	9	0
Totals	7.86	1-0	13	0	26.1	40	27	23	12	9	0

2001 vs. ACC Opponents

Opponent	ERA	W-L	APP	GS	IP	H	R	ER	BB	SO	SV
vs. CU	8.10	0-0	2	0	3.1	6	3	3	2	3	0
vs. DU	0.00	0-0	1	0	1.0	1	0	0	0	0	0
vs. FSU	20.25	0-0	1	0	1.1	5	3	3	0	2	0
vs. GT	3.86	0-0	1	0	2.1	2	1	1	0	0	0
vs. UNC	6.75	1-0	1	0	4.0	5	4	3	2	1	0
vs. NCSU	10.80	0-0	2	0	1.2	5	2	2	1	1	0
vs. WFU	11.25	0-0	1	0	4.0	7	6	5	4	1	0
vs. UVa	3.00	0-0	1	0	3.0	3	2	1	0	1	0

Career vs. ACC Opponents

Opponent	ERA	W-L	APP	GS	IP	H	R	ER	BB	SO	SV
vs. CU	8.10	0-0	2	0	3.1	6	3	3	2	3	0
vs. DU	0.00	0-0	1	0	1.0	1	0	0	0	0	0
vs. FSU	20.25	0-0	1	0	1.1	5	3	3	0	2	0
vs. GT	2.08	0-0	2	0	4.1	2	1	1	0	0	0
vs. UNC	10.29	1-0	2	0	7.0	11	10	8	5	1	0
vs. NCSU	10.80	0-0	2	0	1.2	5	2	2	1	1	0
vs. WFU	9.64	0-0	2	0	4.2	7	6	5	4	1	0
vs. UVa	3.00	0-0	1	0	3.0	3	2	1	0	1	0
Totals	7.86	1-0	13	0	26.1	40	27	23	12	9	0

Basinger's Game Highs

Innings Pitched: 5.0, three times, most recently vs. Howard (4/11/00)
Strikeouts: 5, two times, most recently vs. UMES (4/18/01)

Ken Beck

RHP - R/R
6-2 - 190 - Senior
Laurel, Md. - Hammond

20

On Beck: Converted catcher who has developed into one of the team's best pitchers vs. right-handed batters ... throws with a submarine, down-under delivery ... will be called upon in the late innings to face right-handed hitters out of the Terrapin bullpen.

As a Junior (2001): Made the switch from catcher to reliever and performed well for the Terps ... saw action in 25 games, fourth-best in single-season history at Maryland ... made his first appearance of the year at Elon on February 11 and pitched a perfect inning while fanning two batters ... struck out the side in his only inning of work March 2 at Howard ... threw a scoreless inning March 14 vs. Coppin State with one strikeout ... tossed a perfect inning March 17 vs. Clemson in relief and recorded one strikeout ... did not allow an earned run through a stretch of six games (March 27-April 6) ... during that span, Beck totaled seven strikeouts in 5.2 innings of work ... earned his first career victory April 6 vs. North Carolina ... was impressive vs. the Tar Heels as he worked 3.1 innings and surrendered just one hit ... registered his first career save at NC State on April 14 by pitching 1.1 innings with one strikeout to preserve the Terps 7-5 win ... threw a perfect inning May 5 vs. Florida State ... named to the ACC Honor Roll and the Maryland Athletics Scholar-Athlete Honor Roll.

As a Sophomore (2000): Went 2-for-4 with a pair of RBI in the second game of a doubleheader against Florida A&M on March 21 ... knocked in a pair of runs against North Carolina on April 16 ... pitched in relief and retired the final batter of the first game of a doubleheader against UMES on April 19 ... named to the ACC Honor Roll.

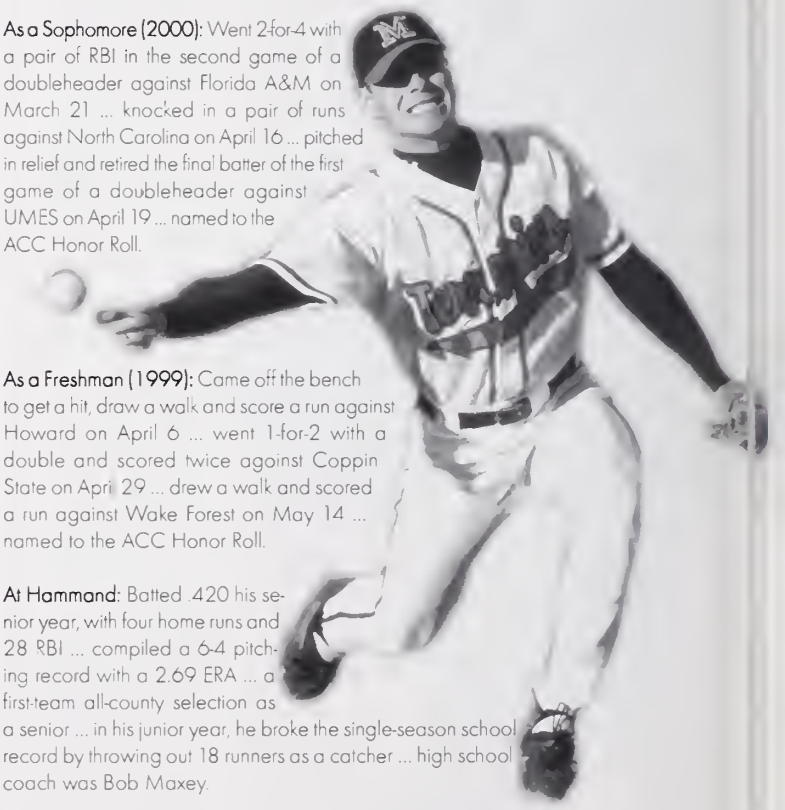

As a Freshman (1999): Came off the bench to get a hit, draw a walk and score a run against Howard on April 6 ... went 1-for-2 with a double and scored twice against Coppin State on April 29 ... drew a walk and scored a run against Wake Forest on May 14 ... named to the ACC Honor Roll.

At Hammond: Batted .420 his senior year, with four home runs and 28 RBI ... compiled a 6-4 pitching record with a 2.69 ERA ... a first-team all-county selection as a senior ... in his junior year, he broke the single-season school record by throwing out 18 runners as a catcher ... high school coach was Bob Maxey.

Personal: Born Feb. 3, 1980 ... parents are Candy and Ken Beck ... a broadcast journalism major ... is an anchor for Maryland Newsline on UMTV, the campus television station.

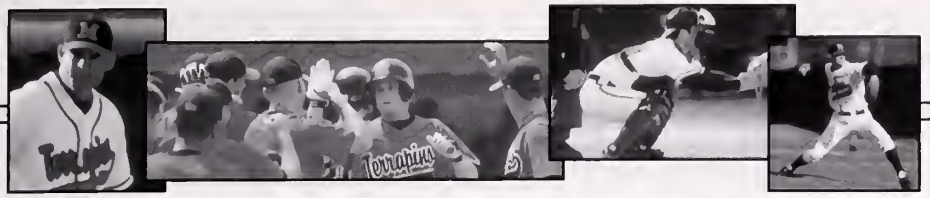

Beck's Career Pitching Statistics

Year	ERA	W-L	APP	GS	IP	H	R	ER	BB	SO	SV
2001	7.67	2-1	25	0	27.0	34	28	23	16	25	1

Beck's Career ACC Pitching Statistics

Year	ERA	W-L	APP	GS	IP	H	R	ER	BB	SO	SV
2001	7.90	1-0	12	0	13.2	17	13	12	7	10	1

Career vs. ACC Opponents

Opponent	ERA	W-L	APP	GS	IP	H	R	ER	BB	SO	SV
vs. CU	0.00	0-0	1	0	1.0	0	0	0	0	1	0
vs. DU	0.00	0-0	1	0	0.1	1	1	0	2	0	0
vs. FSU	13.50	0-0	2	0	2.0	2	3	3	1	3	0
vs. GT	5.40	0-0	2	0	1.2	1	1	1	0	1	0
vs. UNC	0.00	0-0	1	0	3.1	1	0	0	2	1	0
vs. NCSU	0.00	0-0	2	0	1.2	0	0	0	1	1	1
vs. WFU	18.00	0-0	2	0	4.0	8	9	8	3	4	0
vs. UVa	18.00	0-0	2	0	1.0	3	2	2	1	1	0
Totals	8.40	0-0	13	0	15.0	16	16	14	10	12	1

Beck's Game Highs

Innings Pitched: 3.1 vs. North Carolina (4/6/01)
Strikeouts: 3 vs. Howard (3/2/01)

lead the Terps to the series win (Maryland took two of three games from the Tar Heels) ... drilled a career-high three hits and went 3-for-5 with a double and RBI at NC State on April 15 ... 2-for-5 with a run scored April 21 at Virginia . had two hits to go along with a run scored and a RBI April 25 vs. James Madisan . 1-for-3 with a run scared and a RBI in the Terps' upset win aver natianally-ranked Wake Forest April 28 ... had twa hits in faur at-bats in the series finale vs. the Deman Deacans an April 29 .. hod twa daubles and twa RBIs in three games vs. Flarida State May 4-6 ... named to the ACC Hanar Rall and the Maryland Athletics Schalar-Athlete Hanar Rall.

At Christian Brathers Academy: Hanarable mentian All-American USA Taday selectian his seniar seasan ... played in high schaal with current Terp Jeremy Suarez ... first team all-canference, all-share, and all-state during his juniar and seniar campaigns at Christian Brathers ... lettered all faur years in baseball ... set 13 schaal recards during his career including hits, hame runs and RBI ... caached by Marty Kenney.

Persanal: Born Aug. 9, 1982 ... parents are Darlene and Ralph Buffone ... a letters and sciences majar.

Anthony Buffone

C/INF - L/R
6-0- 190 - Sophomore
Manalapan, N.J. - Christian Brothers Academy

7

On Buffone: Versatile sophomare who can play virtually anywhere on the field earned time at first base, third base, right field and behind the plate as a freshman ... salid hitter wha will cantinue ta get better and better with added strength and experience.

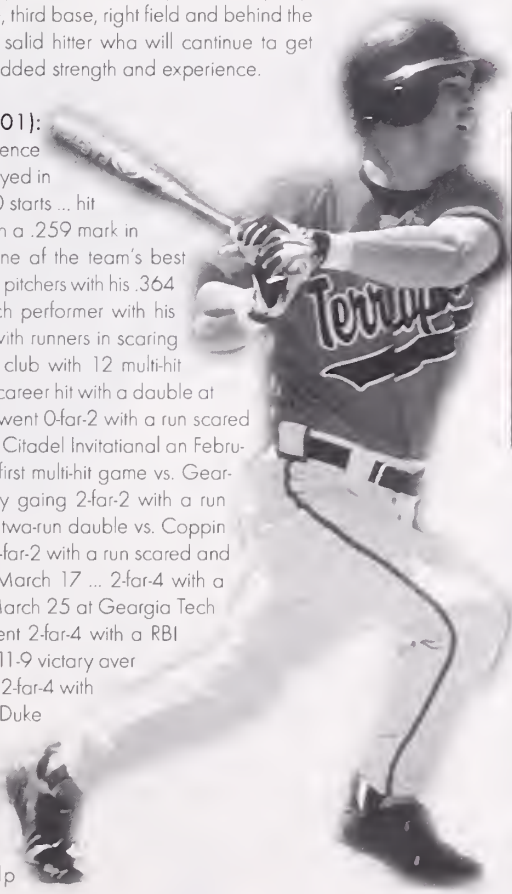

As a Freshman (2001): Gained valuable experience as a freshman as he played in 47 games, including 40 starts ... hit .244 far the seasan with a .259 mark in ACC play ... awned ane af the team's best averages vs. left-handed pitchers with his .364 average ... was a clutch performer with his .340 batting average with runners in scaring pasitian .. sixth an the club with 12 multi-hit games ... tallied his first career hit with a dauble at Elon an February 11 ... went 0-far-2 with a run scared vs. West Virginia at The Citadel Invitatianal an February 18 ... recarded his first multi-hit game vs. Geargetawn an March 7 by gaing 2-far-2 with a run scored ... 1-far-5 with a twa-run dauble vs. Coppin State an March 14 ... 2-far-2 with a run scared and a RBI vs. Clemsan an March 17 ... 2-far-4 with a run scared and a RBI March 25 at Geargia Tech ... scared twice and went 2-far-4 with a RBI and a stolen base in a 11-9 victary aver Geargе Washingtan ... 2-far-4 with two RBIs and a walk at Duke March 30 . had twa hits and scared twa runs vs. UMBC April 3 . had a great series vs. Narth Caralina with his .364 average to help

Buffone's Career Batting Statistics

Year	Avg.	GP/GS	AB	R	H	2B	3B	HR	RBI	Slg.	BB	SO	SB
2001	.244	47/40	160	24	39	9	0	0	22	.300	11	18	2

Buffone's Career ACC Statistics

Year	Avg.	GP/GS	AB	R	H	2B	3B	HR	RBI	Slg.	BB	SO	SB
2001	.259	23/21	81	9	21	4	0	0	10	.309	5	6	0

Career vs. ACC Opponents

Opponent	Avg.	GP/GS	AB	R	H	2B	3B	HR	RBI	Slg.	BB	SO	SB
vs. CU	.286	3/2	7	1	2	0	0	0	1	.286	1	1	0
vs. DU	.286	2/2	7	0	2	0	0	0	2	.286	1	2	0
vs. FSU	.182	3/3	11	0	2	1	0	0	2	.273	0	1	0
vs. GT	.200	3/2	10	1	2	0	0	0	1	.200	0	1	0
vs. UNC	.364	3/3	11	3	4	0	0	0	1	.364	2	0	0
vs. NCSU	.250	4/4	16	0	4	1	0	0	2	.312	1	1	0
vs. WFU	.273	3/3	11	3	3	2	0	0	1	.455	0	0	0
vs. UVa	.167	3/3	12	1	2	0	0	0	0	.167	0	0	0
Totals	.247	24/22	85	9	21	4	0	0	10	.294	5	6	0

Buffone's Game Highs

Hits: 3 vs. NC State (4/15/01)
RBI: 2, four times, mast recently vs. Florida State (5/5/01)

Mike Dallmeyer

RHP - R/R
6-2 - 200 - Junior
Enola, Pa. - East Pennsboro

33

On Dallmeyer: Talented right-hander who is poised to have a breakaut seasan far the Terps ... will be an impartant member of the Terrapin bullpen ... shauld shaw marked improvement since the Terrapins have a deeper pitching staff in 2002 ... power pitcher wha has an excellent fastball.

As a Saphomare (2001): Tied a schaal recard with 26 appearances ... anly made ane start in thase 26 autings ... finished secand an the club with 51 strikeouts ... lagged 62.2 innings an the maund, faurth an the team and the mast of any reliever ... nailed dawn the save vs. Narth Caralina A&T by tossing a perfect inning including a strikeaut ... fanned twa in twa innings af wark vs. The Citadel February 16 ... threw a perfect inning March 9 at Virginia Commanwealth ... tataled faur strikeauts in three innings af wark March 23 at Georgia Tech ... threw ane inning March 25 vs. the Yellaw Jackets withaut allawing a hit while fanning ane ... surrendered just ane earned run in faur innings with three strikeouts March 30 at Duke ... twa strikeauts in twa scareless innings April 4 vs. Coppin State ... tataled a career-high five strikeauts April 17 vs. Maunt St. Mary's ... threw 2.0 scoreless innings against UMES an April 19.

Terrapin Profiles

Ray Gemmill

INF - R/R
6-2 - 200 - R-Junior
Silver Spring, Md. - Paint Branch

12

On Gemmill: Steady performer who enters his fourth season in the program an excellent hitter who really came an strong last season ... played far the first time in his career ot first base last season and has really improved defensively at the position ... should be the starter at first and will also see time as the designated hitter.

As a Freshman (2000): Went 4.0 innings against Old Dominion on Feb. 12 and struck out a career-high five batters ... pitched two scoreless innings and struck out three batters against Elan on Feb. 19 ... tied a career-high by striking out five batters in 4.0 innings against VCU an March 10 ... pitched the final 3.0 innings and struck out three batters ta get the save against VCU on March 12 .. pitched 2.0 scoreless innings against UMBC on March 28 . threw 2.2 scoreless innings against Georgia Tech on April 7 ... got the win against George Masan an April

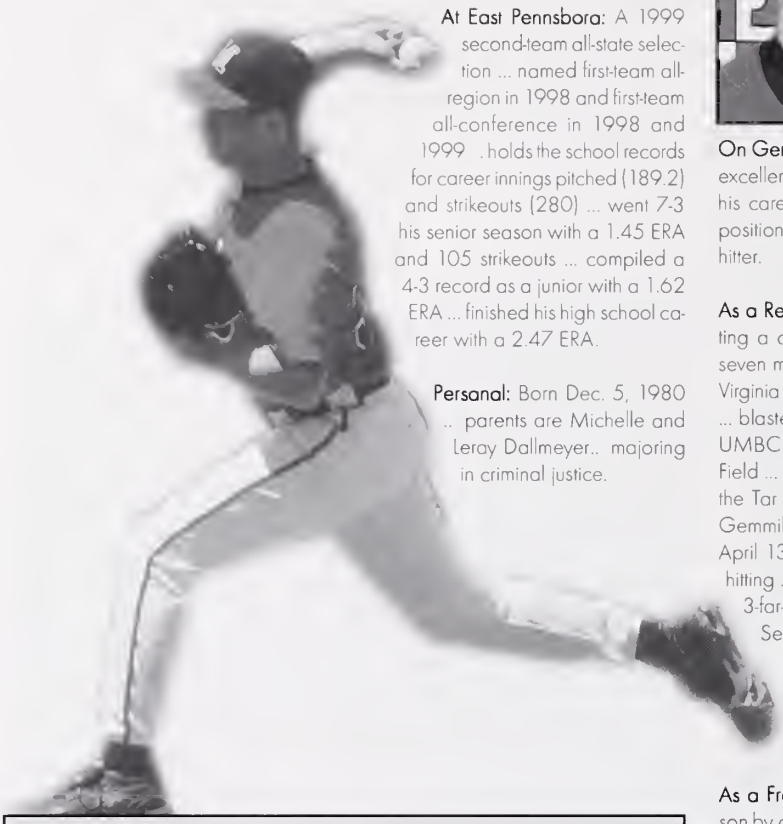

At East Pennsbora: A 1999 second-team all-state selection ... named first-team all-region in 1998 and first-team all-conference in 1998 and 1999 . holds the school records for career innings pitched (189.2) and strikeouts (280) ... went 7-3 his senior season with a 1.45 ERA and 105 strikeouts ... compiled a 4-3 record as a junior with a 1.62 ERA ... finished his high school career with a 2.47 ERA.

Persanal: Born Dec. 5, 1980 .. parents are Michelle and Leray Dallmeyer.. majoring in criminal justice.

As a Redshirt Sophomore (2001): Showed vast improvement at the plate by hitting a career-best .282 ... played in 36 games, making 27 starts ... recarded seven multi-hit games ... went 2-far-5 with a run scared and double March 11 vs. Virginia Commanwealth ... 2-far-4 with a run scored March 17 at home vs. Clemson ... blasted three daubles and went 3-for-4 with two runs scored and two RBIs at UMBC ... had his first multi-hame run game vs. North Carolina April 6 at Shipley Field ... hit twa hamers as he went 2-for-4 with three RBIs and two runs scared vs. the Tar Heels ... the pair af lang balls were the first career ACC home runs for Gemmill ... 1-for-4 with two RBIs April 9 at Kansas State ... 2-for-4 with two singles April 13 at NC State ... had an outstanding series at home vs. Florida State by hitting .556 over the three-game set ... had his best game of his career by gaing 3-far-4 with three doubles and two runs scored and two RBIs May 5 vs. the Seminoles.

As a Sophomore (2000): A medical hardship season ... batted .238 with one homer and four RBI in eight games, five of which he started.

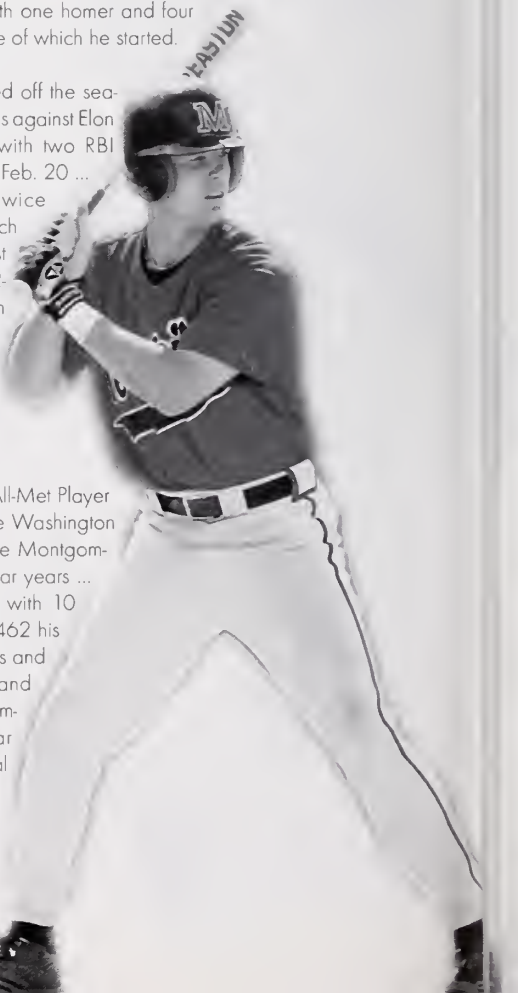

As a Freshman (1999): Started off the season by going 3-for-4 in the series against Elon Feb. 13-14 ... went 2-for-5 with two RBI against UNC-Greensboro on Feb. 20 ... hit a double and scored twice against UNC-Asheville on March 24 ... hit a grand slam against Haward an April 6 ... went 2-for-4 against Florida State on May 9 ... smacked a twa-run double against Towson on May 11 ... drew two walks and scored a run against Wake Forest an May 15.

At Paint Branch: Named the All-Met Player of the Year as a senior by the Washington Post ... named all-caunty by the Montgomery Journal his junior and seniar years ... batted .667 his seniar year, with 10 home runs and 46 RBI ... hit .462 his junior year, with four home runs and 25 RBI ... the team captain and team MVP his senior year ... competed in the Crown All-Star Game as a senior ... high schaal coach was Paul Fahrner.

Personal: Born July 19, 1980 ... parents are Betty and Ray Gemmill ... a criminal justice major.

Dallmeyer's Career Pitching Statistics

Year	ERA	W-L	APP	GS	IP	H	R	ER	BB	SO	SV
2000	6.97	1-2	17	0	41.1	52	39	32	27	40	1
2001	6.61	1-5	26	1	62.2	78	53	46	39	51	1
Totals	6.75	2-7	43	1	104.0	130	92	78	66	91	2

Dallmeyer's Career ACC Pitching Statistics

Year	ERA	W-L	APP	GS	IP	H	R	ER	BB	SO	SV
2000	8.56	0-1	7	0	13.2	23	18	13	11	11	0
2001	7.71	0-0	10	0	21.0	32	19	18	14	18	0
Totals	8.29	0-1	17	0	34.2	55	37	31	25	29	0

2001 vs. ACC Opponents

Opponent	ERA	W-L	APP	GS	IP	H	R	ER	BB	SO	SV
vs. CU	4.50	0-0	1	0	1.0	0	0	0	0	1	0
vs. DU	2.25	0-0	1	0	4.0	3	2	1	0	3	0
vs. FSU	7.71	0-0	1	0	2.1	3	2	2	1	2	0
vs. GT	6.75	0-0	2	0	4.0	4	3	3	3	5	0
vs. UNC	9.00	0-0	1	0	1.0	5	1	1	1	0	0
vs. NCSU	24.30	0-0	3	0	3.1	10	9	9	3	2	0
vs. WFU	7.36	0-0	1	0	3.2	4	3	3	3	4	0
vs. UVa	10.80	0-0	1	0	1.2	3	2	2	2	0	0

Career vs. ACC Opponents

Opponent	ERA	W-L	APP	GS	IP	H	R	ER	BB	SO	SV
vs. CU	9.00	0-0	2	0	3.0	4	3	3	1	4	0
vs. DU	6.00	0-0	2	0	6.0	7	5	4	1	5	0
vs. FSU	7.71	0-0	1	0	2.1	3	2	2	1	2	0
vs. GT	4.05	0-0	2	0	6.2	6	3	3	4	6	0
vs. UNC	16.88	0-1	2	0	2.2	11	6	5	1	2	0
vs. NCSU	18.69	0-0	4	0	4.1	10	9	9	3	3	0
vs. WFU	10.39	0-0	2	0	4.1	11	11	11	6	4	0
vs. UVa	11.12	0-0	2	0	5.2	9	7	7	6	2	0
Totals	11.31	0-1	17	0	35.0	61	46	44	23	28	0

Dallmeyer's Game Highs

Innings Pitched: 7.2 vs. Towsan (5/2/01)
Strikeouts: 5, three times, mast recently vs. Maunt St. Mory's (4/17/01)

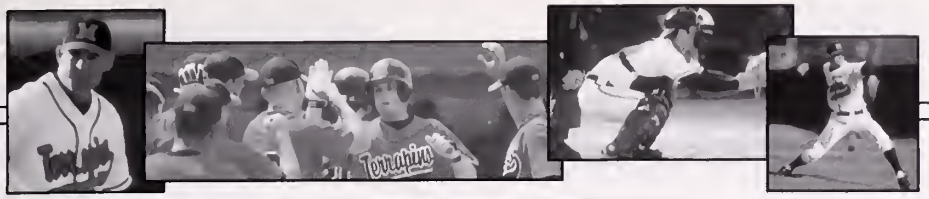

Terrapin Profiles

Gemmill's Career Statistics

Year	Avg.	GP/GS	AB	R	H	2B	3B	HR	RBI	Slg.	BB	SO	SB
1999	.193	42/21	83	13	16	4	0	1	12	.277	13	18	0
2000	.238	8/5	21	3	5	2	0	1	4	.476	0	2	0
2001	.282	36/27	110	16	31	7	0	2	15	.400	8	19	1
Totals	.243	86/53	214	32	52	13	0	4	31	.360	21	39	1

Gemmill's Career ACC Statistics

Year	Avg.	GP/GS	AB	R	H	2B	3B	HR	RBI	Slg.	BB	SO	SB
1999	.147	20/10	34	2	5	0	0	0	0	.147	0	0	0
2000	.000	1/0	1	0	0	0	0	0	0	.000	0	0	0
2001	.290	18/14	62	10	18	3	0	2	6	.435	2	9	0
Totals	.237	39/24	97	12	23	3	0	2	6	.330	2	9	0

2001 vs. ACC Opponents

Opponent	Avg.	GP/GS	AB	R	H	2B	3B	HR	RBI	Slg.	BB	SO	SB
vs. CU	.333	2/2	9	1	3	0	0	0	0	.333	0	0	0
vs. DU	.000	1/0	0	0	0	0	0	0	0	.000	0	1	0
vs. FSU	.556	3/2	9	2	5	3	0	0	2	.889	1	1	0
vs. GT	.222	3/2	9	1	2	0	0	0	0	.222	0	2	0
vs. UNC	.167	3/3	12	3	2	0	0	2	4	.667	0	0	0
vs. NCSU	.357	4/3	14	3	5	0	0	0	0	.357	0	2	1
vs. WFU	.222	3/2	9	1	2	0	0	0	0	.223	0	3	0
vs. UVa	.000	0/0	0	0	0	0	0	0	0	.000	0	0	0

Career vs. ACC Opponents

Opponent	Avg.	GP/GS	AB	R	H	HR	RBI
vs. CU	.273	4/3	11	1	3	0	0
vs. DU	.000	4/2	6	0	0	0	0
vs. FSU	.286	6/4	14	2	4	0	2
vs. GT	.125	6/5	16	1	2	0	0
vs. UNC	.214	6/3	14	4	3	2	4
vs. NCSU	.263	7/3	19	3	5	0	0
vs. WFU	.231	4/3	13	0	3	0	0
vs. UVa	.250	2/0	4	1	1	0	0
Totals	.216	39/23	97	12	21	2	6

Gemmill's Game Highs

Runs: 2, three times, most recently vs. Florida State (5/5/01)
Hits: 3, two times, most recently vs. Florida State (5/5/01)
RBI: 4 vs. Howard (4/6/99)
Doubles: 3, two times, most recently vs. Florida State (5/5/01)
Home Runs: 2 vs. North Carolina (4/6/01)

Brad Lyons

RHP - R/R
6-1 - 195 - Junior
Massapequa, N.Y. - Massapequa

4

On Lyons: Hard-throwing right-hander who has the potential to have a breakout season for the Terps ... possesses perhaps the team's best fastball ... can be used either out of the bullpen or as a starter.

As a Sophomore (2001): Earned four starts in his 18 appearances ... was slowed by an arm injury that forced him to miss three weeks of the season ... captured his first save of the year vs. George Mason at The Citadel Invitational ... he threw 1.2 perfect innings with a pair of strikeouts vs. the Patriots ... struck out the side March 18 vs. Clemson in one inning of work ... threw a perfect inning at Georgia Tech on March 25 including one strikeout ... allowed no hits in 1.2 innings with one strikeout March 27 at Towson ... fanned four batters in one inning April 4 vs. Coppin State .. earned his first career start April 9 at Kansas State and tied a career-high four strikeouts in 3.2 innings of work ... left the game early after getting hit by a line drive on his pitching hand .. pitched a career-high five innings April 13 at NC State in his first career ACC start.

As a Freshman (2000): Nailed down his first collegiate save against Elon on Feb. 20 .. struck out a career-high three batters against Cleveland State on March 7 ... pitched 2.2 scoreless innings against Towson on March 30 ... tossed 2.0 scoreless innings against Howard on April 11 ... threw 2.2 scoreless innings against UMES on April 19

At Massapequa: A three-time all-county and two-time all-state selection ... the team captain, team MVP and conference MVP as a senior .. Massapequa won the Long Island championship twice during his career ... finished with a career pitching record of 35-1 with a 1.09 ERA ... also was the quarterback of the football team and was named all-county his senior year ... named the MVP of the Nassau County Championship football game ... finished his high school quarterback career with 27 touchdown passes and 11 rushing touchdowns ... former Maryland baseball standout Kevin Haverbusch also graduated from Massapequa in 1993.

Personal: Born Feb. 25, 1981 ... parents are Eileen and Robert Lyons ... a criminal justice major.

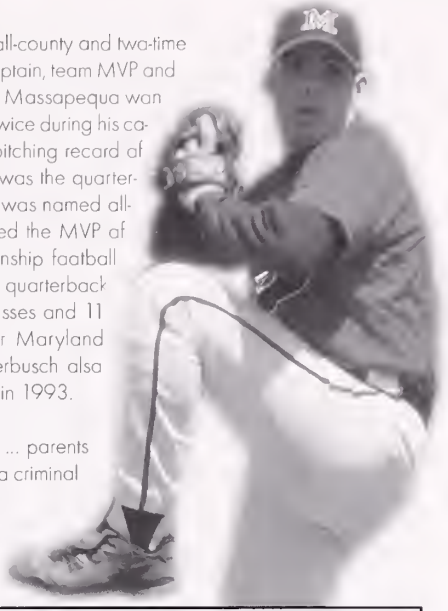

Lyons' Career Statistics

Year	ERA	W-L	APP	GS	IP	H	R	ER	BB	SO	SV
2000	8.36	0-2	14	0	28.0	50	41	26	17	15	1
2001	8.54	0-3	18	4	32.2	45	35	31	17	24	1
Totals	8.46	0-5	32	4	60.2	95	76	57	34	39	2

Lyons' Career ACC Pitching Statistics

Year	ERA	W-L	APP	GS	IP	H	R	ER	BB	SO	SV
2000	24.43	0-0	5	0	7.0	21	21	19	7	3	0
2001	8.49	0-2	8	2	11.2	15	12	11	9	9	0
Totals	14.46	0-2	13	2	18.2	36	33	30	16	12	0

2001 vs. ACC Opponents

Opponent	ERA	W-L	APP	GS	IP	H	R	ER	BB	SO	SV
vs. CU	9.00	0-0	2	0	1.0	2	1	1	2	3	0
vs. DU	18.00	0-0	1	0	1.0	5	3	2	1	0	0
vs. GT	4.50	0-0	2	0	2.0	1	1	1	0	1	0
vs. UNC	6.75	0-0	1	0	1.1	2	1	1	0	2	0
vs. NCSU	9.00	0-1	1	1	5.0	5	5	5	3	3	0
vs. WFU	6.75	0-1	1	1	1.1	0	1	1	3	0	0

Career vs. ACC Opponents

Opponent	ERA	W-L	APP	GS	IP	H	R	ER	BB	SO	SV
vs. CU	18.00	0-0	3	0	2.0	6	4	4	2	4	0
vs. DU	13.50	0-0	2	0	2.0	6	4	3	2	0	0
vs. FSU	27.00	0-0	1	0	2.0	7	7	6	1	0	0
vs. GT	4.50	0-0	2	0	2.0	1	1	1	0	1	0
vs. UNC	10.80	0-0	2	0	3.1	5	5	4	1	2	0
vs. NCSU	9.00	0-1	1	1	5.0	5	5	5	3	3	0
vs. WFU	27.00	0-1	2	1	2.1	6	7	7	7	2	0
vs. UVa	0.00	0-0	0	0	0.0	0	0	0	0	0	0
Totals	14.46	0-2	13	2	18.2	36	33	30	16	12	0

Lyons' Game Highs

Innings Pitched: 5.0 vs. NC State (4/13/01)
Strikeouts: 4, two times, most recently vs. Kansas State (4/9/01)

John McCurdy

INF - R/R
6-2 - 200 - Junior
Crofton, Md. - Arundel

21

On McCurdy: Five-tool talent who has the potential for a big season excellent shortstop who has a strong arm and good range ... offensive threat who is perhaps the Terps' best power hitter ... also possesses great speed and led the team in steals a year ago ... will hit for average and power .. is ready for his best season yet at Maryland ... a candidate for June's Major League draft.

Terrapin Profiles

As a Sophomore (2001): Started to put together all of his potential both in the field and at the dish ... finished the year with a .300 batting average, one of six Terps to hit over the .300 mark ... led the team with 12 stolen bases in 16 attempts ... second on the team with 17 doubles ... third on the team with six home runs and fourth on the squad with 17 multi-hit games ... nine multi-RBI games, third best on the club ... went 0-for-4 with two walks and two runs scored vs. North Carolina A&T February 9 ... set a career-high with five RBIs February 10 at Elon ... finished the game by going 3-for-5 with a double and home run ... 1-for-2 with two walks and a double February 17 vs. George Mason ... collected two hits including a solo home run vs. West Virginia February 18 ... went 2-for-3 with two doubles, two RBIs and three runs scored at Howard March 2 ... 2-for-5 with a pair of doubles and two RBIs March 7 vs. Georgetown ... 1-for-3 with a triple and run scored March 27 at Towson ... 3-for-5 in the series opener March 30 at Duke ... 2-for-4 including a homer and three runs scored April 3 at UMBC ... went 3-for-5 with two doubles and two runs scored April 6 vs. North Carolina ... collected two more hits and drove in two runs and also scored a pair April 7 against the Tar Heels ... finished an outstanding series vs. the Tar Heels April 8 by going 1-for-4 with a double and run scored ... 2-for-5 with a run scored April 14 at NC State ... just missed hitting for the cycle vs. the Wolfpack April 15 by going 4-for-6 including a home run and a double ... the four hits set a new career-high ... 1-for-3 with two RBIs and two runs in the first game of a doubleheader April 18 vs. UMES ... finished the night-cap of the twinbill by going 2-for-4 with two doubles and four runs batted in ... 3-for-5 with a pair of doubles and two runs scored April 22 at Virginia ... had three hits and scored a run April 28 vs. Wake Forest ... 3-for-4 with a triple, two runs and two RBIs May 1 vs. UMBC ... 2-for-4 May 2 at home against Towson ... hit a solo home run May 6 vs. Florida State ... scored three runs and went 2-for-4 with a double May 9 vs. George Washington ... drove in three runs and went 2-for-4 with a home run May 15 vs. NC State at the ACC Tournament.

As a Freshman (2000): Part-time player who homered against Cleveland State on March 7 ... had a career-high three hits in the second game of a doubleheader against Florida A&M on March 21 ... tripled against Coppin State on April 5.

At Arundel: A two-time all-county and all-metro selection ... Gamonis won the state title his junior year, received the Bowie Baysox Scholar-Athlete Award in 1999 ... played for Team Maryland in 1999 ... was the starting shortstop in the Crown All-Star Game in 1999 ... hit .458 with five home runs and 38 RBI his senior season ... batted .351 with five home runs and 36 RBI as a junior ... also played varsity basketball his junior year ... former Maryland standouts Brandon Agamennone and Casey Trout also played at Arundel ... awarded the NABF National Amateur Baseball Federation Scholarship for his outstanding performance in both the classroom and on the playing field ... high school baseball coach was Bernie Walter ... Walter, a former Terrapin shortstop, also coached current Colorado Rockies pitcher Denny Neagle at Arundel.

Personal: Born April 17, 1981 ... parents are Katheryn and John McCurdy, majoring in criminal justice.

McCurdy's Career Batting Statistics

Year	Avg.	GP/GS	AB	R	H	2B	3B	HR	RBI	Slg.	BB	SO	SB
2000	.256	26/7	39	12	10	2	1	1	7	.436	5	9	1
2001	.300	52/51	200	42	60	17	2	6	32	.495	19	54	12
Totals	.293	78/58	239	54	70	19	3	7	39	.485	24	63	13

McCurdy's Career ACC Statistics

Year	Avg.	GP/GS	AB	R	H	2B	3B	HR	RBI	Slg.	BB	SO	SB
2000	.222	6/1	9	4	2	0	0	0	0	.222	1	3	1
2001	.315	23/22	94	11	29	7	0	4	17	.511	4	19	5
Totals	.301	29/23	103	15	31	7	0	4	17	.485	5	22	6

2001 vs. ACC Opponents

Opponent	Avg.	GP/GS	AB	R	H	2B	3B	HR	RBI	Slg.	BB	SO	SB
vs. CU	.143	3/2	9	0	1	0	0	0	0	.143	2	2	1
vs. DU	.375	2/2	8	0	3	0	0	0	0	.375	0	0	0
vs. FSU	.091	3/3	11	1	1	0	0	1	1	.364	1	3	0
vs. GT	.125	3/3	8	0	1	0	0	0	1	.125	0	0	0
vs. UNC	.429	3/3	14	5	6	4	0	0	3	.714	2	4	0
vs. NCSU	.474	4/4	19	3	9	1	0	2	6	.842	2	6	1
vs. WFU	.357	3/3	14	1	5	1	0	0	0	.429	0	3	1
vs. UVa	.333	3/3	12	2	4	2	0	0	1	.500	0	2	2

Career vs. ACC Opponents

Opponent	Avg.	GP/GS	AB	R	H	HR	RBI
vs. CU	.143	3/2	9	0	1	0	0
vs. DU	.375	2/2	8	0	3	0	0
vs. FSU	.077	4/3	13	1	1	1	1
vs. GT	.100	5/3	10	0	1	0	1
vs. UNC	.429	4/3	14	6	6	0	3
vs. NCSU	.474	4/4	19	3	9	2	6
vs. WFU	.357	3/3	14	1	5	0	0
vs. UVa	.353	5/4	17	5	6	0	1
Totals	.308	30/24	104	16	32	3	12

McCurdy's Game Highs

Runs: 3, three times, most recently vs. George Washington (5/9/01)
Hits: 4 vs. NC State (4/15/01)
RBI: 5 vs. Elon (2/10/01)

Kevin McDonald

C/INF - L/R
6-1 - 215 - Senior
Rockaway, N.J. - Morristown-Beard

23

On McDonald: Senior leader who is one of the team's top power hitters ... enjoyed a fine junior campaign before missing time with a broken orbital bone suffered in a collision on the basepaths ... tough competitor who returned 12 days following the injury as the team's designated hitter ... should be the starter behind the dish and is also an option as designated hitter.

As a Junior (2001): Led the Terps with a career-high eight home runs after not hitting any during his first two seasons in College Park ... hit .298 over the team's first 28 games before his injury ... second on the team with 10 multi-RBI games ... nine multi-hit games, eighth on the club ... registered an 11-game hitting streak from February 16 to March 16 ... the 11-game streak was the second longest for the Terps in 2001 ... smacked his first career home run, a two-run shot down the right field line, February 9 at North Carolina A&T ... 1-for-3 with a double in the second game of a doubleheader February 10 at Elon ... 1-for-4 with a RBI February 17 vs. George Mason ... collected two hits and two RBIs March 2 at Howard ... tallied seven hits in three games vs. VCU ... went 2-for-5 with a homer and three RBIs March 10 vs. the Rams ... concluded the three-game set by going 3-for-5 with a pair of home runs March 11 vs. VCU ... the two-home run game was the first of McDonald's career ... 1-for-3 with two runs scored and two RBIs March 14 vs. Coppin State ... 2-for-5 with a home run, double, two runs scored and two RBIs March 16 vs. Clemson ... 2-for-3 with a double in the series finale vs. the Tigers March 18 ... drove in two runs and went 2-for-5 April 3 at UMBC ... had his best series of the year vs. North Carolina before getting hurt ... hit .500 (6-for-12) with seven RBIs ... his best game vs. the Tar Heels came

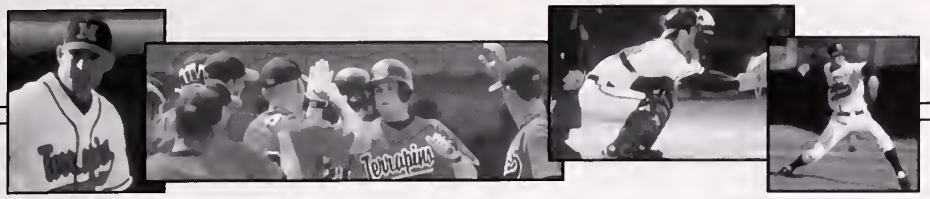

on April 7 went he set career highs in hits (4) and RBIs (5) ... McDonald finished the contest 4-for-6 including a double and home run while scoring two runs ... knocked in two runs April 21 at Virginia by going 1-for-5 with a run scored ... 1-for-4 with three RBIs and two runs in the series finale vs. the Cavaliers April 22 ... 2-for-4 with a run scored and a RBI May 11 at Richmond ... named to the ACC Honar Roll and the Maryland Athletics Scholar Athlete Honor Roll.

As a Saphamare (2000): Hit a career-high .293 ... ended the season with a career-high tying six-game hitting streak (May 6-16) ... went 2-for-4 with a RBI against East Carolina on Feb. 13 ... tied a career high with three hits against VCU on March 11 ... went 2-for-4 with a pair of RBI against VCU on March 12 ... tied his career high with three hits against Coppin State on March 15 and also knocked in a pair of runs ... went 4-for-9 (.444) and scored a pair of runs in the series against Clemson March 17-18 ... had three hits against James Madison on April 4 ... went 4-for-10 (.400) in the series against Georgia Tech (April 7-9) ... went 2-for-5 with three RBI against Towson on April 26 ... went 3-for-9 (.333) in the series against NC State (May 5-7) ... went 3-for-7 (.425) in the series against Duke (May 11-13) ... went 2-for-3 and drove in a pair of runs in the ACC Tournament against Duke on May 16.

As a Freshman (1999): Started off the season by drawing three walks and scoring twice against Oklahoma on Jan. 29 ... went 2-for-3 against UNC-Asheville on March 23 ... blasted a two-run double against Duke on April 2 ... went 2-for-3 against UMES on April 21 ... had a career-high three hits and a career-high three RBI against Coppin State on April 29 ... tied a career high with three hits against Wake Forest on May 16 ... went 4-for-6 in the series against Wake Forest May 15-16 .. had two RBI against North Carolina in the ACC Tournament on May 20 ... hit safely in five out of the last eight games of the season.

At Marristown-Beard: A three-time all-county selection ... led Morristown-Beard to the state title twice during his career ... was the team captain in both his junior and senior years ... also lettered in football and basketball ... high school coach was John Sheppard.

Persanal: Born March 8, 1980 ... parents are Lynn and John McDonald ... majoring in communications.

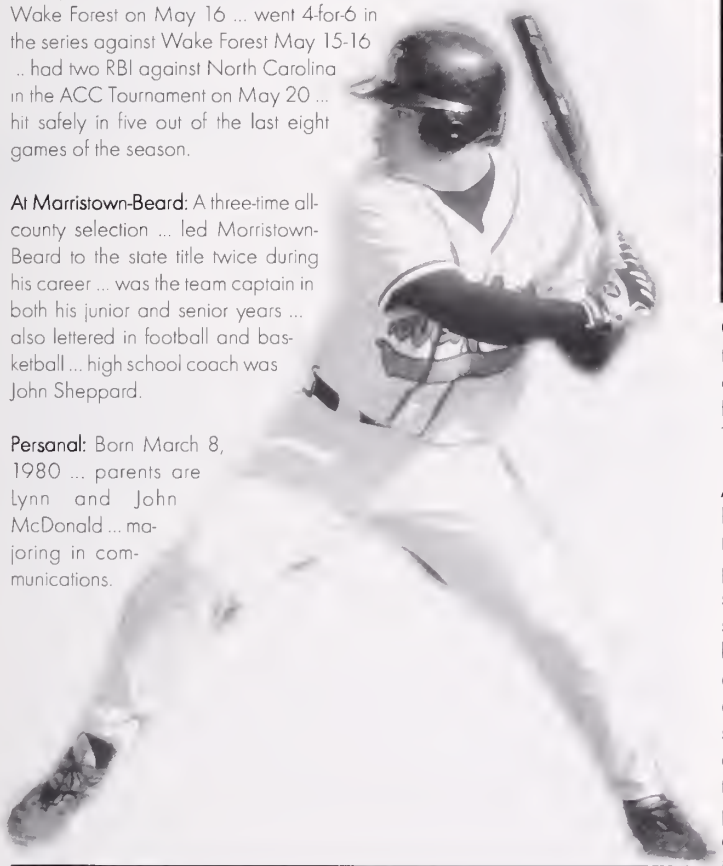

McDonald's Career Batting Statistics

Year	Avg.	GP/GS	AB	R	H	2B	3B	HR	RBI	Slg.	BB	SO	SB
1999	.268	36/30	82	13	22	2	0	0	12	.293	15	14	0
2000	.293	48/48	157	14	46	5	0	0	20	.325	15	24	1
2001	.245	44/42	163	20	40	4	0	8	33	.417	12	31	0
Totals	.269	128/120	402	47	108	11	0	8	65	.356	42	69	1

McDonald's Career ACC Statistics

Year	Avg.	GP/GS	AB	R	H	2B	3B	HR	RBI	Slg.	BB	SO	SB
1999	.257	16/11	35	2	9	1	0	0	3	.286	3	8	0
2000	.304	22/22	69	8	21	0	0	0	3	.304	4	8	0
2001	.215	19/18	65	9	14	3	0	4	16	.446	4	13	0
Totals	.260	57/51	169	19	44	4	0	4	22	.355	11	29	0

2001 vs. ACC Opponents

Opponent	Avg.	GP/GS	AB	R	H	2B	3B	HR	RBI	Slg.	BB	SO	SB
vs. CU	.364	3/3	11	2	4	2	0	1	2	818	1	1	0
vs. DU	.000	2/2	8	0	0	0	0	0	0	.000	0	2	0
vs. FSU	.143	3/2	7	1	1	0	0	1	1	.571	2	3	0
vs. GT	.000	2/2	5	0	0	0	0	0	0	.000	0	2	0
vs. UNC	.500	3/3	12	3	6	1	0	1	7	833	0	1	0
vs. NCSU	.250	1/1	4	0	1	0	0	0	0	250	0	2	0
vs. WFU	.000	3/3	9	0	0	0	0	0	1	.000	1	2	0
vs. UVa	.231	3/3	13	3	3	0	0	1	5	.462	0	2	0

Career vs. ACC Opponents

Opponent	Avg.	GP/GS	AB	R	H	HR	RBI
vs. CU	.333	8/7	23	5	7	1	2
vs. DU	.280	7/7	25	3	7	0	4
vs. FSU	.190	9/7	23	1	4	1	1
vs. GT	.190	7/7	21	0	4	0	1
vs. UNC	.360	9/7	29	4	10	1	10
vs. NCSU	.250	5/5	16	2	4	0	1
vs. WFU	.208	8/8	24	0	5	0	1
vs. UVa	.269	8/7	26	5	7	1	6
Totals	.257	61/55	187	20	48	4	26

McDonald's Game Highs

Runs: 2, six times, mast recently vs. North Carolino (4/7/01)
Hits: 4 vs. North Caralina (4/7/01)
RBI: 5 vs. North Coralino (4/7/01)
Home Runs: 2 vs. VCU (3/11/01)
Langest Hitting Streak: 10 games (2/16-3/14/01)

Steve Schmoll

RHP - R/R
6-3 - 185 - Junior
Rockville, Md. - Magruder

11

On Schmall: Junior right-handed pitcher who has all the tools to become one of the best pitchers in the ACC ... has an excellent mound presence and can throw all of his pitches for strikes... will battle for the No. 1 spot in the rotation with Todd Ainsworth and Jared Stuart.

As a Saphamare (2001): Showed flashes of brilliance on the mound ... led the Terps in strikeouts (57) and finished second on the club in innings pitched (76.1) ... pitched six or more innings seven times including a stretch of four straight starts of at least seven innings tossed ... earned his first victory of the year vs. George Mason at The Citadel Invitational by lasting 7.1 innings and allowing just one earned run ... he surrendered just six hits and struck out nine Patriot batters ... had one of his best outings of his career March 7 vs. Georgetown ... he set a career-high with 10 strikeouts and pitched 7.0 innings and allowed no runs on two hits ... earned a tough loss vs. Clemson on March 18 by tossing 7.0 innings and allowing just four runs while fanning four ... pitched the best game of his career April 28 vs. Wake Forest in the Terps' only victory over a ranked team in 2001 ... he tossed the team's only complete game of the year and struck out five while only surrendering one earned run to help lead the Terps to the victory ... named to the ACC Honor Roll and the Maryland Athletics Scholar-Athlete Honor Roll.

As a Freshman (2000): Finished second on the team with five wins ... pitched 1.1 scoreless innings against Elon on Feb. 20 ... pitched 2.0 scoreless innings against

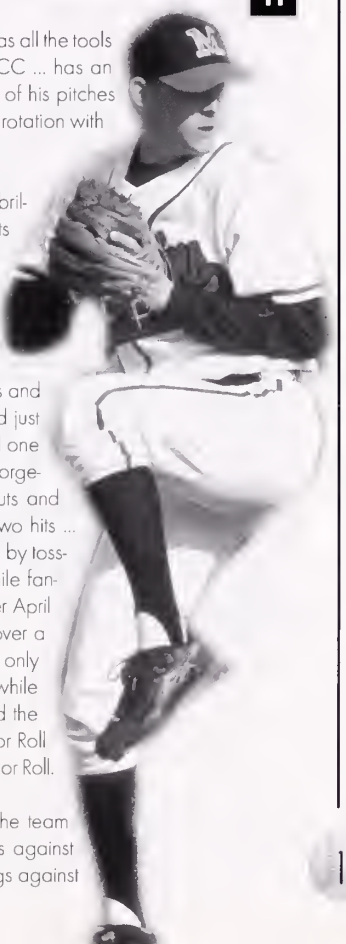

Terrapin Profiles

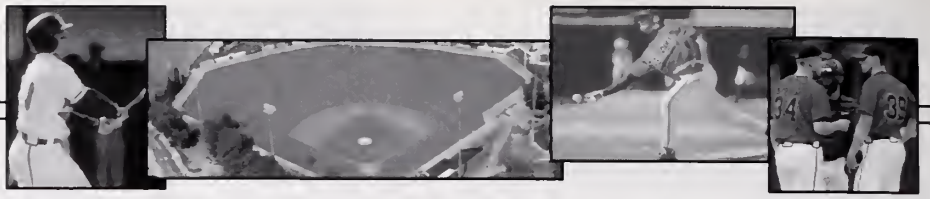

Coppin State on March 15 ... struck out five batters in 3.1 innings against Clemson on March 18 ... got the win against Coppin State on April 5 as he went a career-high 5.0 innings ... allowed one run on four hits and struck out a career-high nine batters ... got the win in the first game of a doubleheader against Howard on April 11 ... tossed three scoreless innings against North Carolina on April 15 ... threw 2.0 scoreless innings and got the win against Richmond on May 2 ... pitched 2.0 scoreless innings against NC State on May 6 ... went 6.1 innings against Duke on May 13 and got the win ... named to the ACC Honor Roll.

At Mogruder: Played catcher along with being the closer at Magruder High School ... batted .397 his senior season and had a sparkling 0.68 ERA ... named all-county his final year at Magruder ... captained the team to a 15-2 record as a senior.

Personal: Born Feb. 4, 1980 ... parents are Cathy and John Schmoll ... majoring in biological resources engineering.

Schmoll's Career Pitching Statistics

Year	ERA	W-L	APP	GS	IP	H	R	ER	BB	SO	SV
2000	5.09	5-4	17	7	53.0	63	41	30	22	34	0
2001	7.43	2-8	16	13	76.1	102	72	63	40	57	0
Totals	6.47	7-12	33	20	129.1	165	113	93	62	91	0

Schmoll's Career ACC Pitching Statistics

Year	ERA	W-L	APP	GS	IP	H	R	ER	BB	SO	SV
2000	4.09	1-2	7	3	22.0	23	14	10	6	12	0
2001	7.93	1-4	7	6	36.1	49	39	32	21	17	0
Totals	6.48	2-6	14	9	58.1	72	53	42	27	29	0

2001 vs. ACC Opponents

Opponent	ERA	W-L	APP	GS	IP	H	R	ER	BB	SO	SV
vs. CU	5.14	0-1	1	1	7.0	6	4	4	6	4	0
vs. DU	9.00	0-1	1	1	6.0	8	6	6	5	4	0
vs. FSU	8.10	0-1	1	1	6.2	11	8	6	4	1	0
vs. GT	9.00	0-0	1	1	5.0	8	7	5	2	2	0
vs. UNC	18.00	0-0	1	0	2.0	4	4	4	2	1	0
vs. NCSU	0.00	0-0	1	0	1.0	1	0	0	1	1	0
vs. WFU	1.00	1-0	1	1	9.0	7	4	1	0	5	0
vs. UVa	81.00	0-1	1	0	0.2	5	6	6	2	0	0

Career vs. ACC Opponents

Opponent	ERA	W-L	APP	GS	IP	H	R	ER	BB	SO	SV
vs. CU	3.48	0-1	2	1	10.1	7	6	4	6	9	0
vs. DU	6.57	1-1	2	2	12.1	15	9	9	8	6	0
vs. FSU	7.71	0-1	2	1	7.0	12	8	6	4	2	0
vs. GT	9.00	0-0	1	1	5.0	8	7	5	2	2	0
vs. UNC	7.20	0-0	2	0	5.0	5	4	4	2	2	0
vs. NCSU	0.00	0-0	2	0	3.0	4	0	0	1	1	0
vs. WFU	1.84	1-1	2	2	14.2	13	7	3	3	8	0
vs. UVa	49.50	0-2	2	1	2.0	9	12	11	2	0	0
Totals	6.37	2-6	15	8	59.1	73	53	42	28	30	0

Schmoll's Game Highs

Innings Pitched: 9.0 vs. Wake Forest (4/28/01)
Strikeouts: 10 vs. Geargetown (3/7/01)

Jared Stuart

RHP - R/R
6-6 - 225 - Junior
Corning, N.Y. - Corning

39

On Stuart: Key member of a talented junior class of pitchers for the Terrapins ... strong, powerful right-hander who has all the makings of a dominant starter ... will be in the running for the No. 1 spot in the rotation and should be one of the team's three weekend starters.

As a Sophomore (2001): Performed well in his first year as a starter ... assumed the role as the Terps No. 1 starter after several impressive early-season outings ... led the Terps in innings pitched with 77.0 ... had the lowest ERA of any starter on the staff ... pitched well in his first start of the year February 10 at Elon ... in just his third career start, he tossed 5.1 innings and allowed just three runs on three hits and struck out two ... turned in one of his finest pitching performances of his young career February 16 at The Citadel ... was dominant in limiting the Bulldogs to just two runs on six hits while striking out six in 7.0 innings of work ... recorded his first victory of the season March 2 at Howard by holding the Bison to no runs on one hit while fanning five in 6.0 innings ... lasted 7.0 innings with three strikeouts and allowed just three earned runs on five hits at Virginia Commonwealth March 9 ... tossed a career-high 7.2 innings April 14 at NC State to earn his first ACC victory ... pitched 7.0 innings and struck out a career-high seven batters April 20 at Virginia ... earned his third win of the year May 1 vs. UMBC by pitching three scoreless innings of relief.

As a Freshmon (2000): Pitched a scoreless ninth inning against Old Dominian on Feb. 12, striking out one batter and not allowing a hit ... pitched 1.1 scoreless innings against George Washington on March 14 ... pitched a then career-high 2.2 innings and struck out a then career-high five batters in the second game of a doubleheader against Florida A&M on March 21 ... got his first career win against Richmond on March 29 as he pitched two scoreless innings and struck out three batters ... got the win in the second game of a doubleheader against UMES on April 19 ... pitched a career-high 5.0 innings and got the win against Towson on April 26 ... got his first career save by pitching the last 1.2 innings against Duke on May 13.

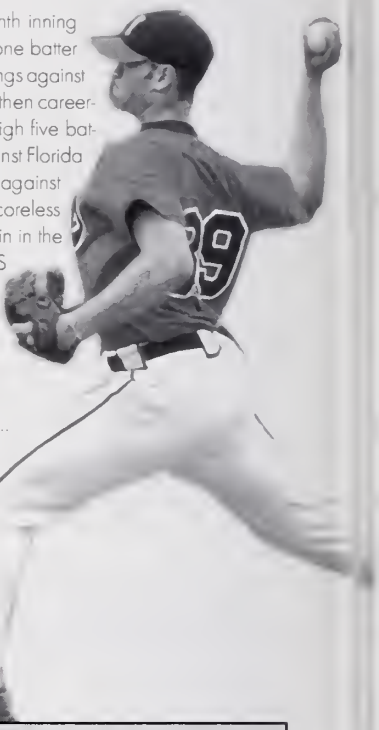

At Corning: Named all-league his senior year ... struck out 100 batters in 54 innings his senior season ... pitched a no-hitter and struck out the final batter of the game ... also played football at the tight end and defensive end positions ... team captain of both the football and baseball teams his senior year.

Personal: Born Sept. 27, 1980 ... parents are Margo and Dean Stuart ... majoring in criminal justice.

Stuart's Career Pitching Statistics

Year	ERA	W-L	APP	GS	IP	H	R	ER	BB	SO	SV
2000	7.71	3-2	15	2	30.1	31	33	26	23	25	1
2001	6.43	3-7	15	12	77.0	91	68	55	50	48	0
Totals	6.79	6-9	30	14	107.1	122	101	81	73	73	1

Stuart's Career ACC Pitching Statistics

Year	ERA	W-L	APP	GS	IP	H	R	ER	BB	SO	SV
2000	16.20	0-1	6	0	8.1	13	18	15	12	7	0
2001	8.87	1-6	8	8	44.2	68	55	44	30	31	0
Totals	10.02	1-7	14	8	53.0	81	73	59	42	38	0

2001 vs. ACC Opponents

Opponent	ERA	W-L	APP	GS	IP	H	R	ER	BB	SO	SV
vs. CU	8.10	0-1	1	1	6.2	9	8	6	2	2	0
vs. DU	0.00	0-1	1	1	3.2	7	8	0	3	1	0
vs. FSU	12.71	0-1	1	1	5.2	11	8	8	4	6	0
vs. GT	11.12	0-1	1	1	5.2	6	7	7	8	3	0
vs. UNC	12.46	0-0	1	1	4.1	6	6	6	5	5	0
vs. NCSU	6.30	1-0	2	1	10.0	15	8	7	6	4	0
vs. WFU	18.00	0-1	1	1	4.0	8	9	8	3	4	0
vs. UVa	5.14	0-1	1	1	7.0	10	4	4	2	7	0

Career vs. ACC Opponents

Opponent	ERA	W-L	APP	GS	IP	H	R	ER	BB	SO	SV
vs. CU	8.10	0-1	1	1	6.2	9	8	6	2	2	0
vs. DU	0.00	0-1	2	1	6.1	7	8	0	4	3	0
vs. FSU	13.50	0-1	2	1	6.2	15	13	10	5	6	0
vs. GT	8.22	0-1	2	1	7.2	7	7	7	8	4	0
vs. UNC	24.16	0-1	3	1	6.1	13	17	17	12	6	0
vs. NCSU	6.30	1-0	2	1	10.0	15	8	7	6	4	0
vs. WFU	18.00	0-1	1	1	4.0	8	9	8	3	4	0
vs. UVa	5.59	0-1	2	1	9.2	11	6	6	5	1	0
Totals	9.41	1-7	15	8	58.1	85	76	61	45	39	0

Stuart's Game Highs

Innings Pitched: 7.2 vs. NC State (4/14/01)
Strikeouts: 7 vs. Virginia (4/20/01)

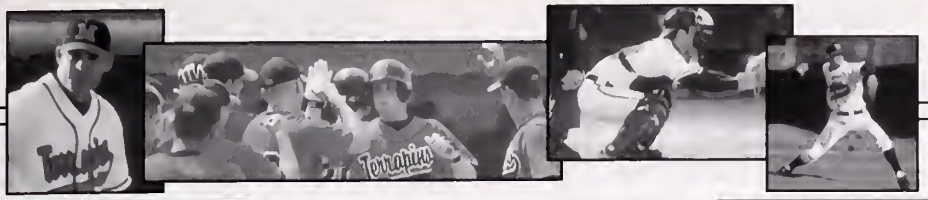

Jeremy Suarez

INF - S/R
5-9- 165 - Sophomore
Lakewood, N.J. - Christian Brothers Academy

1

On Suarez: Saund defensive player wha pravides the Terps with excellent depth at the middle infield pasitians ... handles the bat well and has gaad speed an the base paths ... will be in the running far the starting jab at secand base.

As a Freshman (2001): Gat his first taste af Divisian I-A baseball by appearing in 24 games with 11 starts ... played in his first collegiate game February 11 at Elan as a defensive replacement ... recarded his first hit as a Terp March 14 vs. Cappin State ... had twa hits in the Cappin State cantest and scared twa runs ... 1-far-4 with a dauble March 16 vs. Clemsan ... went 1-far-4 with a RBI and run scared vs. Kansas State April 9 and 10 ... 2-far-4 with twa runs and a RBI April 18 vs. UMES ... 1-far-4 with a RBI dauble April 29 vs. Wake Farest ... callected twa hits and scared a run May 10 vs. Richmand ... named ta the Maryland Athletics Schalar-Athlete Hanar Rall.

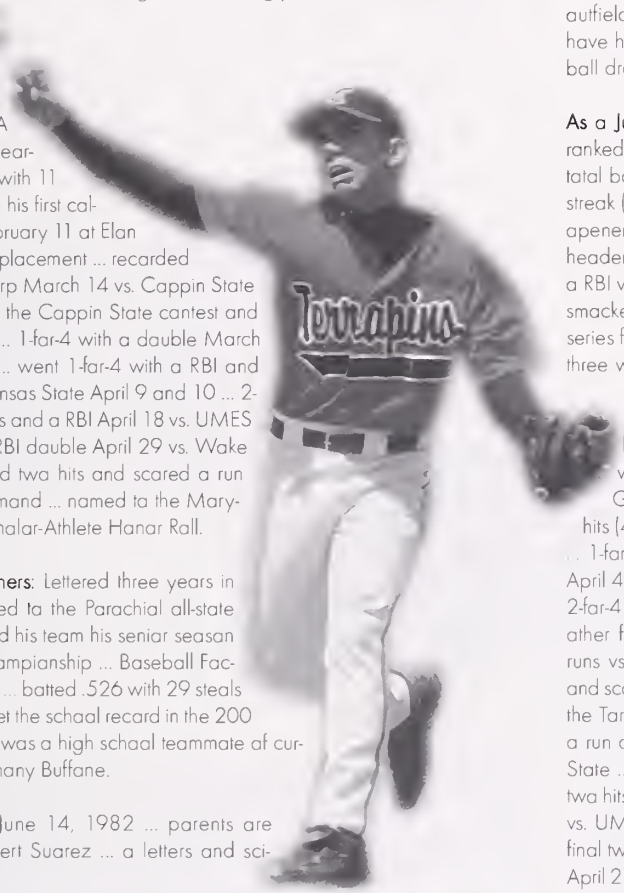

At Christian Brathers: Lettered three years in baseball ... named ta the Parachial all-state team ... captained his team his seniar seasan ta the league champianship ... Baseball Factary All-American ... batted .526 with 29 steals far his career ... set the schaal recard in the 200 meters in track ... was a high schaal teammate af current Terrapin Anthany Buffane.

Personal: Barn June 14, 1982 ... parents are Evelyn and Gilbert Suarez ... a letters and sciences majar.

Suarez's Career Batting Statistics

Year	Avg.	GP/GS	AB	R	H	2B	3B	HR	RBI	Slg.	BB	SO	SB
2001	.226	24/11	53	11	12	2	0	0	6	.264	5	11	1

Suarez's Career ACC Statistics

Year	Avg.	GP/GS	AB	R	H	2B	3B	HR	RBI	Slg.	BB	SO	SB
2001	.111	9/3	18	2	2	2	0	0	2	.222	2	6	0

Career vs. ACC Opponents

Opponent	Avg.	GP/GS	AB	R	H	2B	3B	HR	RBI	Slg.	BB	SO	SB
vs. CU	.250	1/1	4	0	1	1	0	0	0	.500	0	0	0
vs. DU	.000	1/0	1	0	0	0	0	0	0	.000	0	1	0
vs. FSU	.000	0/0	0	0	0	0	0	0	0	.000	0	0	0
vs. GT	.000	2/0	4	0	0	0	0	0	0	.000	0	0	0
vs. UNC	.000	0/0	0	0	0	0	0	0	0	.000	0	0	0
vs. NCSU	.000	2/0	1	1	0	0	0	0	1	.000	1	0	0
vs. WFU	.125	3/2	8	1	1	1	0	0	1	.250	1	5	0
vs. UVa	.000	0/0	0	0	0	0	0	0	0	.000	0	0	0
Totals	**.111**	**9/3**	**18**	**2**	**2**	**2**	**0**	**0**	**2**	**.222**	**2**	**6**	**0**

Suarez's Game Highs

Hits: 2, two times, most recently vs. UMES (4/18/01)
Runs: 2, two times, most recently vs. UMES (4/18/01)

Matt Swope

OF - R/R
6-0 - 190 - Senior
New Carrollton, Md. - DeMatha

19

On Swope: One af the tap autfielders in the Atlantic Caast Canference . excellent leadaff hitter wha can hit far pawer and average ... has great speed and a strang arm ... versatile player wha will see time at third base as well as in the autfield ... is the team's leading returning batter fram last seasan ... is primed ta have his finest seasan as a Terp ... a candidate far June's Majar League Baseball draft.

As a Juniar (2001): Finished third an the club with a .328 batting average ... ranked secand in hame runs (7) and stalen bases (10) ... third an the team with 98 tatal bases ... led the Terps with three leadaff hame runs and a 13-game hitting streak (March 14-April 7) ... scared three runs and walked faur times in the seasan apener at North Caralina A&T February 9 ... led aff the first game af a daubleheader vs. Elan with a hame run February 10 ... finished 2-far-4 with twa runs and a RBI vs. the Phaenix ... went 3-far-4 in the secand game af the twinbill vs. Elan ... smacked anather leadaff hamer and went 2-far-4 with twa runs scared in the series finale vs. the Phaenix February 11 ... scared twa runs and went 1-far-2 with three walks February 16 at The Citadel ... 2-far-5 with a dauble, twa runs and three RBIs March 2 at Haward ... 2-far-4 with a dauble March 9 at VCU ... 3-far-5 with a hamer and twa RBIs May 11 vs. VCU ... drilled a three-run hame run March 25 at Geargia Tech ... hit a hame run and went 3-far-5 with three RBIs and three runs scared March 28 at Geargе Washingtan ... tied a career-high with faur hits (4-far-6) and scared twa runs March 30 at Duke ... 1-far-4 with twa runs scared and twa stalen bases April 4 vs. Cappin State ... drave in twa runs and went 2-far-4 April 6 against Narth Caralina ... had another faur-hit perfarmance and scared twa runs vs. the Tar Heels April 7 ... walked and scared twice in the series finale with the Tar Heels April 8 ... 2-far-4 with a run and RBI April 10 at Kansas State ... scared faur runs and had twa hits in a daubleheader April 18 vs. UMES ... twa hits in each af the final twa games af the Virginia series April 21-22 ... knacked in three runs and went 3-far-5 with a hamer April 28 vs. Wake Farest ... 3-far-5 including a hame run with three runs scared and twa RBIs at hame vs. Geargе Washingtan an May 9 ... 2-far-3 with a pair af walks May 10 vs. Richmand ... 2-far-4 with a dauble May 15 vs. NC State at the ACC Taurnament.

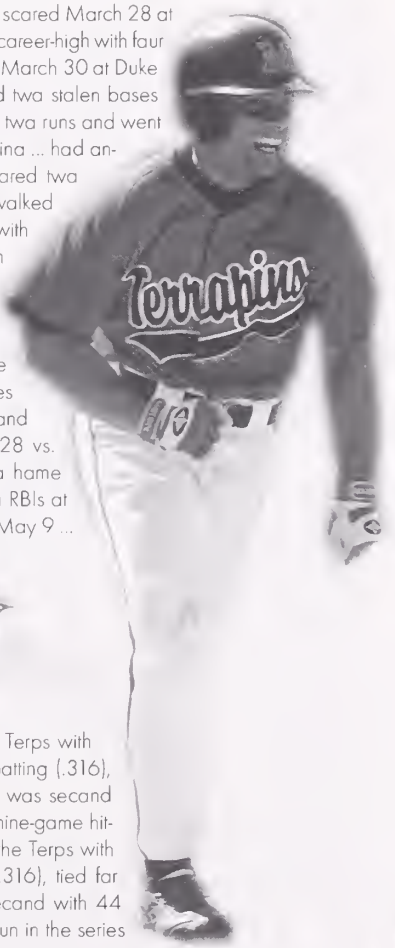

As a Sophomore (2000): Led the Terps with 14 stalen bases, finished third in batting (.316), tied far third with 14 daubles and was secand with 44 runs ... had a career-high nine-game hitting streak fram April 11-21 ... led the Terps with 14 stalen bases, third in batting (.316), tied far third with 14 daubles and was secand with 44 runs ... went 3-far-9 and scared a run in the series

Terrapin Profiles

against Elon Feb. 19-20 .. went 1-for-3 with a double and scored a run against Marist on March 4 . went 3-for-8 and scored four runs in a doubleheader against Florida A&M on March 21 .. belted a career-high two doubles and knocked in three runs against UMBC on March 28 drove in a pair of runs to go along with two hits and a run against James Madison on April 4 ... scored twice, had two hits and drave in a run against Coppin State on April 5 ... scored three times and went 2-for-3 against Howard on April 11 ... in the series against North Carolina (April 14-16) he went 5-far-12 (.417) and scored three times .. belted a two-run home run and drove in a career-high four runs in the first game of a doubleheader against UMES on April 19 ... tied a career high with three hits, including a home run and had a career-high tying four RBI against Towson on April 26 ... had a huge series against NC State (May 5-7), going 7-for-11 (.636) and scoring four runs.

As a Freshman (1999): Hit .301 in his first collegiate season ...turned in 11 multiple-hit games . . went 3-for-7 with twa runs and two RBI in the series against Elon Feb. 13-14 . went 4-for-7 in the series against UNC-Asheville March 23-24 ... had a breakout series against Duke April 2-4, going 11-for-18 scoring six times and knocking in seven runs ... hit a triple against Duke on April 3 ... had a six-game hitting streak April 2-9 ... had a career-high seven-game hitting streak April 17-25 went 3-for-10 with three RBI in the series against Virginia April 23-25 ... went 4-for-7 with a double and scored five runs in a doubleheader against Coppin State on April 29 ... belted a three-run home run against Richmond on May 5 ... went 3-for-4 against Towson on May 11 ... went 2-for-4 against Florida State in the ACC Tournament on May 19.

At DeMatha: A first-team all-county selection as a senior and a two-time all-conference honoree ... batted .460 his senior year with seven home runs ... hit four home runs in one game as a senior ... stole 25 bases in his final seoson and was not caught stealing once ... as a junior, he hit .380 ... high school coach was Charlie Sullivan ... named the MVP of the Crown All-Star Game his senior year.

Persanal: Born June 1, 1980 ... parents are Janice and Ross Swope ... a criminal justice major

Swope's Career Batting Statistics

Year	Avg.	GP/GS	AB	R	H	2B	3B	HR	RBI	Slg.	BB	SO	SB
1999	.301	51/37	166	29	50	3	1	1	20	.349	16	22	6
2000	.316	48/48	174	44	55	14	0	2	26	.431	33	24	14
2001	.328	50/50	204	44	67	10	0	7	34	.480	25	37	10
Totals	.316	149/135	544	117	172	27	1	10	80	.425	74	83	30

Swope's Career ACC Statistics

Year	Avg.	GP/GS	AB	R	H	2B	3B	HR	RBI	Slg.	BB	SO	SB
1999	.263	21/20	80	11	21	2	1	0	12	.288	4	14	1
2000	.303	22/22	76	15	23	4	0	0	7	.355	13	12	5
2001	.329	20/20	85	14	28	2	0	2	16	.424	8	18	0
Totals	.299	63/62	241	40	72	8	1	2	35	.365	25	44	6

2001 vs. ACC Opponents

Opponent	Avg.	GP/GS	AB	R	H	2B	3B	HR	RBI	Slg.	BB	SO	SB
vs. CU	.231	3/3	13	2	3	1	0	0	1	.308	2	2	0
vs. DU	.556	2/2	9	2	5	1	0	0	1	.667	0	1	0
vs. FSU	.273	3/3	11	1	3	0	0	0	0	.273	2	7	0
vs. GT	.250	1/1	4	1	1	0	0	1	3	1.000	1	2	0
vs. UNC	.500	3/3	12	4	6	0	0	0	3	.500	2	2	0
vs. NCSU	.211	4/4	19	1	4	0	0	0	3	.250	0	2	0
vs. WFU	.444	2/2	9	2	4	0	0	1	3	.778	1	2	0
vs. UVa	.333	3/3	12	1	4	0	0	0	2	.333	0	1	0

Career vs. ACC Opponents

Opponent	Avg.	GP/GS	AB	R	H	HR	RBI
vs. CU	.160	6/6	25	4	5	0	1
vs. DU	.467	10/10	45	10	21	0	8
vs. FSU	.200	10/10	35	2	7	0	2
vs. GT	.118	6/6	17	3	2	1	3
vs. UNC	.342	10/10	38	8	13	0	4
vs. NCSU	.342	10/9	38	7	13	0	5
vs. WFU	.219	8/8	32	5	7	1	4
vs. UVa	.314	9/9	35	4	11	0	8
Totals	.298	69/68	265	43	79	2	35

Swope's Game Highs

Runs: 3, five times, most recently vs. George Washington (5/9/01)
Hits: 4, five times, most recently vs. North Carolina (4/7/01)
Doubles: 2, two times, most recently vs. UMBC (4/28/00)
RBI: 4, two times, most recently vs. Towson (4/26/00)
Walks: 4 vs. North Carolina A&T (2/9/01)
Longest Hitting Streak: 11 games (2/10-3/11/01)

Daryl Whitmer

OF - R/R
6-0 - 190 - R-Junior
Waldorf, Md. - Westlake

31

On Whitmer: Excellent athlete who is a tremendous defensive player in the Terps outfield ... also played wide receiver on the Terrapin football squad ... improving hitter who is a threat to steal when on base.

As a Redshirt Saphamare (2001): Part-time player who missed half of the season due to spring football ... was one of the Terps' top base stealing threats as he finished third on the team with nine steals in 10 attempts ... went 1-for-4 with two runs scored in the season opener at North Carolina A&T ... scored a run in the second game of a doubleheader February 10 at Elon ... 1-for-4 with a RBI February 16 at The Citadel ... walked twice and scored a pair February 18 vs. West Virginia ... tied a career-high with three hits and scored three runs March 2 at Howard ... tripled and scored a run March 7 vs. Georgetown ... smacked a solo home run March 10 vs. VCU ... went 1-for-2 with a RBI March 16 vs. Clemson ... equaled his career-high with three hits in three at-bats May 1 vs. UMBC ... 1-for-2 with a double ond two runs May 15 vs. NC State at the ACC Tournament.

As a Redshirt Freshman (2000): Went 2-for-2 with a RBI against Elon on Feb. 19 ... went 2-for-4 and scored a career-high four runs against VCU on March 12 ... went 2-for-2 with a two-run home run and had three RBI against Coppin State on March 15 ... scored three runs in the second game of a doubleheader against Florida A&M on March 21 ... drilled a career-high two doubles against UMES on April 19 ... scored a pair of runs vs. Towson on April 26 ... named to the ACC Honor Roll.

As a Freshman (1999): A redshirt season.

At Westlake: A three-time all-county selection ... hit .450 as a senior and was the team captain ... lettered three times in football at the wide receiver and safety positions.

Persanal: Born Jan. 10, 1980 ... parents are Helen-Clair and Lynden Whitmer . . majoring in criminal justice.

Whitmer's Career Batting Statistics

Year	Avg.	GP/GS	AB	R	H	2B	3B	HR	RBI	Slg.	BB	SO	SB
2000	.361	22/9	36	16	13	4	0	1	7	.325	6	5	4
2001	.176	32/28	91	20	16	2	1	1	6	.253	12	30	9
Totals	.228	54/37	127	36	29	6	1	2	13	.339	18	35	13

Whitmer's Career ACC Statistics

Year	Avg.	GP/GS	AB	R	H	2B	3B	HR	RBI	Slg.	BB	SO	SB
2000	.167	8/3	12	3	2	0	0	0	0	.167	0	5	1
2001	.042	10/8	24	3	1	0	0	0	2	.042	4	10	3
Totals	.083	18/11	36	6	3	0	0	0	2	.083	4	15	4

Career vs. ACC Opponents

Opponent	Avg.	GP/GS	AB	R	H	2B	3B	HR	RBI	Slg.	BB	SO	SB
vs. CU	.083	4/3	12	0	1	0	0	0	2	.111	1	5	1
vs. DU	.000	2/0	1	2	0	0	0	0	0	.000	0	0	0
vs. FSU	.125	3/2	8	0	1	0	0	0	0	.000	0	2	0
vs. GT	.000	4/3	7	2	0	0	0	0	0	.000	3	2	1
vs. UNC	.000	1/0	0	1	0	0	0	0	0	.000	0	0	1
vs. NCSU	.500	1/1	2	2	1	1	0	0	0	1.000	1	0	1
vs. WFU	.000	1/1	2	0	0	0	0	0	1	.000	0	1	0
vs. UVa	.167	3/2	6	1	1	0	0	0	0	.000	0	0	0
Totals	.105	19/12	38	8	4	1	0	0	3	.132	5	10	4

Whitmer's Game Highs

Runs: 4 vs. VCU (3/12/00)
Hits: 3, two times, most recently vs. UMBC (5/1/01)
Doubles: 2 vs. UMES (4/19/00)
RBI: 3 vs. Coppin State (3/15/00)

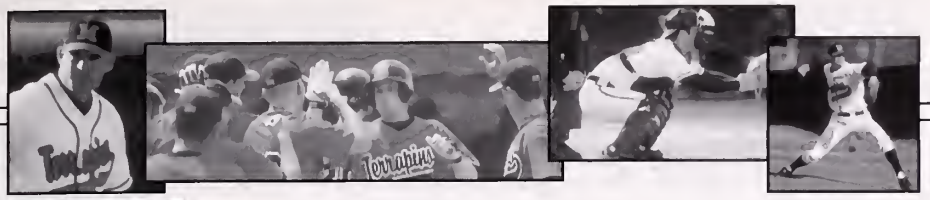

Newcomer Profiles

Josh Andrews

LHP - S/L
6-2 - 180 - Freshman
Monrovia, Md. - Urbana

27

On Andrews: Freshman southpaw that just knows how to pitch .. has an excellent changeup and has great command in the strike zone will earn plenty of time on the mound as both a starter and reliever.

At Urbana: Highly decorated prep pitcher from Urbana High School .four-year letterwinner who owns every career pitching record at Urbana ... first-team all-conference and all-area pitcher as a senior ... named to the preseason all-state team an excellent student who was named the Frederick County Scholar-Athlete of the Year . alternate selection for the Crown All-Star . all-around athlete, also lettered two seasons in soccer .. captain of the baseball and soccer teams.

Personal: Born April 7, 1983 .. son of Bonnie and Jack Andrews ... an engineering major

Jonathan Bass

OF/P - L/L
5-10 - 170 - Junior
Charlotte Hall, Md. - Chopticon (Southern Maryland)

22

On Bass: Versatile newcomer who will see time primarily as a reliever .. will also see time as a reserve outfielder.

At Sauthern Maryland: Played two seasons at the College of Southern Maryland in LaPlata, Md .. was a 2000 all-conference outfielder ..led his team with a .440 average last season and with 49 RBIs as a freshman

At Chapticon: Three-year letterwinner at Chopticon High School three-time team MVP ... three-year all-county honors and was team captain as a senior.

Personal: Born Jan.31, 1980 ... son of Alvina and Charles Bass ..an English major.

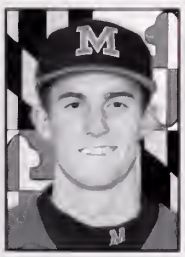

Chris Bowen

P/OF - L/L
6-4 - 190 - Freshman
Glenwood, Md. - Glenelg

28

On Bawen: Potential-filled freshman who will see plenty of action on the mound for the Terps . has done a good job in developing his off-speed pitches hides the ball well while on the hill will be used out of the Terrapin bullpen will also see time in the outfield.

At Glenelg: Was one of the top all-around athletes in the state at Glenelg High School first-team all-county selection in both football, basketball and baseball ... Howard County Player of the Year in basketball by the *Baltimore Sun* and the *Washington Post* started all four seasons on the baseball team and as his teams went 52-8 first-team all-county as a junior and a senior named MVP of the Crown All-Star Game played at Oriole Park at Camden Yards team captain and MVP as a junior and senior named Glenelg's High School Male Athlete of the Year for 2001 coached by Tom Thrasher

Personal: Born Jan. 13, 1983 . son of Cathy and Bob Bowen .. his father played football and basketball at Maryland from 1971-1973 ... a journalism major.

Chris Clem

RHP - R/R
5-11 - 200 - Freshman
Berwyn, Pa. - Conestoga

17

On Clem: Impressive looking freshman who will see plenty of time on the mound . has the talent and potential to be a weekend starter once ACC play begins .. has a good fastball and a devastating breaking ball ... also possesses a good changeup to keep opposing batters off balance

At Canestaga: Three-year letterman at Conestoga High School ... went 18-2 over his junior and senior campaigns with 180 strikeouts and a 2.25 ERA ... threw two one-hitters as a senior ... tied a conference record with 17 strikeouts in one game as a senior ... first-team all-county, all-league and all-state selection as a junior and a senior ... MVP and team captain as a senior ... coached by Darien Threudgille.

Personal: Born May 27, 1983 son of Kathy and Chris Clem a letters and sciences major.

Chris Davis

LHP - R/L
6-0 - 185 - Freshman
Ellicott City, Md. - Long Reach

6

On Davis: Recovering from an arm injury he suffered last summer . will see time out of the Terrapin bullpen when healthy ... another southpaw that can be used in the late innings for the Terps after Maryland did not have a lefty on the roster last season.

At Lang Reach: First-team all-county selection as a pitcher during his senior season ... pitched 62 innings as senior and totaled 108 strikeouts while only walking 21 ... had a 2.19 ERA as a senior ... two-time team captain and team MVP as a senior ... coached by Tim O'Brien.

Personal: Born Feb. 21, 1983 son of Sandra Stanton and Greg Davis a mechanical engineering major

Will Frazier

OF/P - R/R
6-0 - 185 - Freshman
Mitchellville, Md. - Riverdale Baptist

25

On Frazier: Skilled freshman who is penciled in to start in rightfield for the Terps ... has all the tools to make an immediate impact in the Terrapin lineup ... can hit for both power and average ... strong arm with good range in the outfield .. could also see time as a reliever out of the bullpen

At Riverdale Baptist: Played for one of the top teams in the country at nearby Riverdale Baptist Riverdale Baptist finished ranked 12th in the country by the *USA Today* and No. 14 by *Baseball America* batted .480 as a senior with 13 home runs and 57 RBIs finished his high school career with 23 home runs and 132 RBIs his teams went 112-16 in three seasons at Riverdale Baptist was named all-met and all-county as a senior in addition to being named to the preseason all-state team played in the Team One Showcase and at the Area Code games one of several Terrapin freshmen to play in the Crown All-Star game ... named to the all-tournament team at the Westminster National Classic in Florida coached by Terry Terrill

Personal: Born July 29, 1983 son of Susan and Bill Frazier a letters and sciences major

Kyle George

INF/P - R/R
6-0 - 170 - Junior
Bel Air, Md. - Bel Air (Wallace State CC)

3

On Gearge: Versatile player who can play all the infield positions ... very knowledgeable player who is like having another coach on the field .. should be the starter at third base ... is also the frontrunner to earn the closer duties for the Terps ... a very fierce competitor on the mound .. throws the ball hard with excellent movement.

At Wallace State CC: Two-year performer at Wallace State ... two-time captain who was an all-region selection in 2000 and an all-state performer in 2001.

At Bel Air: Four-year letterwinner at Bel Air High School ... two-time all-county selection and a two-time team captain .. hit .540 with eight home runs and 48 RBIs as a senior . his team went 34-6 over his junior and senior seasons . played in the Crown High School All-Star Game at Oriole Park at Camden Yards . coached by Mike Ennis.

Personal: Born Oct. 14, 1981 son of Karen and Keith George a kinesiological science major.

Derek Hoffman

RHP - R/R
6-8 - 220 - Junior
Hagerstown, Md. - Hancock (Hagerstown CC)

36

On Haffman: Lanky right-hander who is the tallest player on the Terrapin roster ... will see time as a starter and a reliever ... has worked hard to improve his mechanics and off-speed pitches.

At Hagerstawn CC: Played two seasons both on the baseball and basketball teams at Hagerstown CC ... went 7-3 with a 3.00 ERA in his second year at Hagerstown ... was selected to the region all-star game and was a first-team regional selection.

At Hancack: Two-sport star who excelled in both baseball and basketball for four years at Hancock High School . first-team all-county selection ... tossed two no-hitters as a senior, which set a new county record . team MVP for both baseball and basketball as a senior.

Newcomer Profiles

Brian Jarosinski

C/OF - R/R
6-2 - 185 - Freshman
Olney, Md. - Sherwood

18

On Jarasinski: Freshman who has plenty of raw ability possesses a strong throwing arm

At Sherwaad: Two-year letterwinner at Sherwood High School ... one of two Sherwood products on this season's roster along with freshman Justin Maxwell ... shared team MVP honors as a senior with Maxwell ... a first-team all-county selection and started in the county all-star game as a senior ... batted .421 with 24 RBIs and four home runs in his final year ... stole 17 bases in 17 attempts ... coached by Bill Goodman.

Personal: Born Nov. 3, 1983 ... son of Pam and Paul Jarosinski ... a letters and sciences major.

Sean Kane

RHP - L/R
6-6 - 225 - Freshman
West Chester, Pa. - West Chester East

32

On Kane: Freshman hurler with unlimited potential ... power pitcher who has the physical ability to contribute immediately in the starting rotation ... will also see plenty of work as a reliever if not in the starting rotation.

At West Chester East: Was one of the most dominant pitchers in the state of Pennsylvania at West Chester East High School ... three-year letterman on the diamond who also garnered two letters in football ... finished his prep career with a 19-6 record with a 1.90 ERA and 223 strikeouts in 168.0 innings pitched ... went 8-2 with a 1.40 ERA and 101 strikeouts as a senior ... recorded an area record of 18 strikeouts in one game as a senior ... first-team all-state, all-area and all-county selection ... tossed two one-hitters as a junior as he finished the campaign with a 7-3 mark ... high school coach was Ed Pappas.

Personal: Born Feb. 19, 1983 ... son of Amy and Michael Kane ... a biological sciences major.

Jason Maxey

C/INF - L/R
5-10 - 205 - Freshman
Columbia, Md. - Hammond

15

On Maxey: Intriguing freshman who will contribute right away for the Terps ... excellent hitter who will see plenty of time as the team's designated hitter ... will also see time at catcher ... one of the top recruits in the Mid-Atlantic region.

At Hammand: One of the best hitters ever to come out of the Maryland high school ranks ... named a first-team All-American by *Collegiate Baseball* ... was a four-year letterwinner at Hammond High School ... holds the Maryland state public high school career records in home runs, RBIs, walks and hits ... set a Maryland public high school single-season record with 39 RBIs as a senior ... also hit .500 with 12 home runs and eight doubles in 2001 ... a two-time all-state and four-time all-county performer ... three-time team MVP who led his team to a 20-2 record and a national ranking of No. 22 by the *USA Today* as a senior ... was coached by his father Bob Maxey.

Personal: Born Mar. 31, 1983 ... a letters and sciences major ... son of Sue and Bob Maxey ... his father Bob played professionally in the Pittsburgh Pirates organization ... his mother is the principal at Bowie High School while his father is the athletic director and baseball coach at Hammond High School.

Justin Maxwell

OF - R/R
6-4 - 215 - Freshman
Olney, Md. - Sherwood

40

On Maxwell: Highly acclaimed freshman who was drafted in the 43rd round by the Baltimore Orioles in last year's Major League draft ... has all the tools to become an excellent collegiate player... tremendous athlete who showed plenty of promise during the fall season ... has a very bright future with the Terps.

At Sherwaad: An all-around force both on the baseball field and the basketball court at Sherwood High School ... lettered two seasons in both sports ... second-team all-met ... captain and team MVP for both baseball and basketball ... played in the prestigious Capital Classic, one of the premier basketball all-star games in the country ... played with fellow freshman Brian Jarosinski at Sherwood ... coached by Bill Goodman.

Personal: Born Nov. 6, 1983 ... son of Kathyrn and Austin Maxwell ... excellent student-athlete who finished high school with a 4.0 GPA and chose Maryland over Harvard.

Joseph Natale

OF - L/R
6-0 - 160 - Freshman
Hoboken, N.J. - Hoboken

5

On Natale: Freshman who was injured most of the fall season ... has good speed and should be in the mix for a spot in the outfield

At Habaken: Was one of the top players in the state of New Jersey at Hoboken High School ... batted .412 as a junior ... played in one of the nation's finest baseball showcases at the Area Code games in California ... Perfect Game tabbed Natale the No. 7 prospect in New Jersey and Team One Baseball regarded him as one of the top five outfielders in the state.

Personal: Born June 27, 1983 ... son of William and Mary Ellen Natale ... a letters and sciences major.

Brooks Norris

P/INF - R/R
6-0 - 225 - Freshman
Baltimore, Md. - Archbishop Curley

30

On Norris: Another talented newcomer who can either see time on the mound or in the infield ... should see most of his time on the mound ... excellent control pitcher who can throw four different pitches for strikes at any time.

At Archbishop Curley: All-around athlete who lettered three seasons in baseball and four seasons in ice hockey at Archbishop Curley High School ... also earned two letters in football ... two-time team captain on the baseball team who was named all-city/county as a junior and senior ... 2001 all-met selection who played in the Crown All-Star game ... went 8-2 on the mound as a senior with a 1.84 ERA and 76 strikeouts in 65.2 innings pitched.

Personal: Born Oct. 6, 1983 ... son of Tim and Chris Norris ... his father Tim was drafted in the fourth round by the Baltimore Orioles and played from 1978-1983 in the Orioles organization ... a finance major.

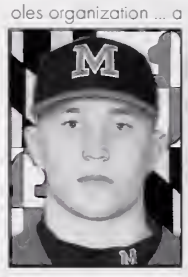

Joe Sargent

INF - R/R
5-10 - 180 - Freshman
Chesapeake Beach, Md. - Mount St. Joseph's

8

On Sargent: Skilled middle infielder who is the frontrunner for the second base job ... fields his position well and is a solid hitter ... coming off an impressive fall season.

At Maunt St. Jaseph's: Four-year standout at Mount St. Joseph's High School ... three-time first-team all-met selection ... led his team in batting as a sophomore, junior and senior ... hit .502 with 11 homers as a senior ... team MVP his final two years ... participated at the Team One Showcase ... was also an outstanding wrestler who won two Moryland state titles ... coached by Dave Norton.

Personal: Born April 16, 1983 ... son of Debbie and Dave Sargent ... a letters and sciences major.

Jordan Wilson

INF - R/R
6-3 - 190 - Freshman
Frederick, Md. - St. John's at Prospect Hall

14

On Wilsan: First-year player who will serve as a backup at the middle infield positions.

At St. Jahn's at Praspect Hall: Lettered two seasons in baseball ... first-team *Frederick News Past* and first-team *Herald-Mail* ... captain and team MVP as a senior ... played in the Crown High School All-Star game ... batted .472 his senior campaign with four homers and 15 doubles ... coached by Kurt Seibert.

Personal: Born April 5, 1983 ... son of Patrice and Patrick Wilson ... a civil engineering major.

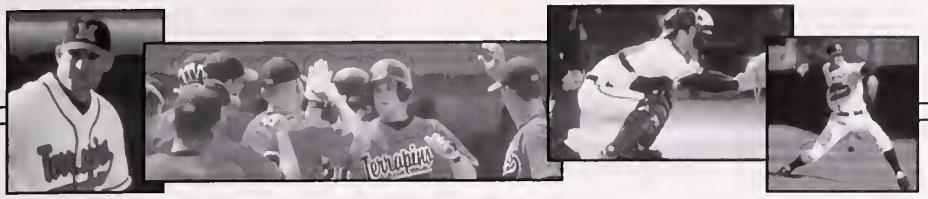

2001 Season Results

Record: 17-37, Home: 9-16, Away: 6-20, Neutral: 2-1, ACC: 4-19

Date	Opposing team	Score	r-h-e	r-h-e	Inns	Overall	ACC	Pitcher of record	Att.	Time
Feb 9	at North Carolino A&T	W 19-18	19-14-4	18-20-3	9	1-0-0	0-0-0	Martin (W 1-0)	46	3:40
Feb 10	at Elon	6-12 L	6-12-0	12-12-2	9	1-1-0	0-0-0	D'Alessandro (L 0-1)	158	3:00
Feb 10	at Elon	2-8 L	2-4-0	8-10-4	7	1-2-0	0-0-0	Schmoll (L 0-1)	143	2:15
Feb 11	at Elon	2-11 L	2-6-0	11-10-2	9	1-3-0	0-0-0	Dallmeyer (L 0-1)	127	2:30
[1] Feb 16	at The Citadel	4-5 L	4-8-2	5-9-0	(10)	1-4-0	0-0-0	Dallmeyer (L 0-2)	562	3:10
[1] Feb 17	vs George Mason	W 5-1	5-9-0	1-6-1	9	2-4-0	0-0-0	Schmoll (W 1-1)	250	2:30
[1] Feb 18	vs West Virginia	W 5-2	5-10-2	2-6-3	9	3-4-0	0-0-0	Martin (W 2-0)	450	2:50
Mar 02	at Howard	W 18-0	18-14-0	0-2-3	7	4-4-0	0-0-0	Stuart (W 1-0)	77	2:37
Mar 07	GEORGETOWN	7-8 L	7-12-4	8-6-0	9	4-5-0	0-0-0	Dollmeyer (L 0-3)	121	2:40
Mar 09,	at Va. Commonwealth	1-4 L	1-7-1	4-5-0	9	4-6-0	0-0-0	Stuart (L 1-1)	73	2:33
Mar 10	VA. COMMONWEALTH	5-7 L	5-11-3	7-8-0	9	4-7-0	0-0-0	Martin (L 2-1)	177	2:45
Mar 11	VA. COMMONWEALTH	7-9 L	7-16-2	9-12-1	9	4-8-0	0-0-0	Dollmeyer (L 0-4)	217	3:05
Mar 13	at James Modison	3-10 L	3-8-2	10-13-0	9	4-9-0	0-0-0	Schmoll (L 1-2)	75	2:27
Mar 14	COPPIN ST.	W 16-1	16-12-0	1-5-2	7	5-9-0	0-0-0	D'Alessandro (W 1-1)	121	2:29
* Mar 16	CLEMSON	6-8 L	6-10-1	8-13-1	9	5-10-0	0-1-0	Stuart (L 1-2)	159	3:01
* Mar. 17	CLEMSON	6-9 L	6-12-1	9-17-1	9	5-11-0	0-2-0	Martin (L 2-2)	229	3:15
* Mar 18	CLEMSON	0-7 L	0-5-1	7-8-2	9	5-12-0	0-3-0	Schmoll (L 1-3)	303	2:41
* Mar 23	at Georgia Tech	1-15 L	1-4-2	15-11-2	9	5-13-0	0-4-0	D'Alessandro (L 1-2)	1451	2:35
* Mar 24	at Georgio Tech	1-8 L	1-4-0	8-8-0	9	5-14-0	0-5-0	Stuart (L 1-3)	1127	2:20
* Mor 25	at Georgia Tech	9-11 L	9-10-3	11-13-4	9	5-15-0	0-6-0	Martin (L 2-3)	1079	3:14
Mar 27	at Towson	3-7 L	3-5-3	7-7-0	9	5-16-0	0-6-0	Martin (L 2-4)	100	2:42
Mar 28	at George Washington	W 11-9	11-13-3	9-15-0	9	6-16-0	0-6-0	Ainsworth (W 1-0)	121	3:05
* Mar 30	at Duke	7-11 L	7-17-3	11-11-1	9	6-17-0	0-7-0	Stuart (L 1-4)	234	2:58
* Mar 31	at Duke	0-9 L	0-5-2	9-14-0	9	6-18-0	0-8-0	Schmoll (L 1-4)	217	2:19
Apr 03,	at UMBC	W 14-6	14-17-1	6-13-2	9	7-18-0	0-8-0	Martin (W 3-4)	85	3:01
Apr 04	COPPIN ST.	W 7-0	7-10-1	0-5-3	9	8-18-0	0-8-0	Ainsworth (W 2-0)	121	2:36
* Apr 06	NORTH CAROLINA	W 12-7	12-17-2	7-9-0	9	9-18-0	1-8-0	Beck (W 1-0)	212	2:55
* Apr 07	NORTH CAROLINA	W 15-12	15-17-0	12-17-5	9	10-18-0	2-8-0	Basinger (W 1-0)	262	3:34
* Apr 08	NORTH CAROLINA	9-16 L	9-8-2	16-18-1	9	10-19-0	2-9-0	Martin (L 3-5)	352	3:15
Apr 09	at Konsos Stote	8-11 L	8-11-3	11-12-1	9	10-20-0	2-9-0	Beck (L 1-1)	375	3:33
Apr 10	at Kansas State	8-10 L	8-10-4	10-11-4	7	10-21-0	2-9-0	Basinger (L 1-1)	50	3:25
* Apr 13	at NC State	1-5 L	1-9-0	5-9-0	9	10-22-0	2-10-0	Lyons (L 0-1)	636	2:32
* Apr 14	at NC Stote	W 7-5	7-12-3	5-11-2	9	11-22-0	3-10-0	Stuort (W 2-4)	1072	3:04
* Apr 15	at NC State	7-15 L	7-15-2	15-18-3	9	11-23-0	3-11-0	Martin (L 3-6)	538	3:24
Apr 17	MOUNT ST. MARY'S	2-9 L	2-3-2	9-15-2	9	11-24-0	3-11-0	Schmoll (L 1-5)	182	3:01
Apr 18	MD.-EASTERN SHORE	W 15-3	15-9-2	3-6-4	7	12-24-0	3-11-0	Ainsworth (W 3-0)	113	2:25
Apr 18,	MD.-EASTERN SHORE	W 12-3	12-8-0	3-4-0	7	13-24-0	3-11-0	Basinger (W 2-1)	113	2:01
* Apr 20	at Virginia	1-6 L	1-3-1	6-12-3	9	13-25-0	3-12-0	Stuort (L 2-5)	281	2:12
* Apr 21	at Virginio	7-15 L	7-12-0	15-21-5	9	13-26-0	3-13-0	Schmoll (L 1-5)	376	3:24
* Apr 22	at Virginia	6-9 L	6-14-2	9-13-1	9	13-27-0	3-14-0	Ainsworth (L 3-1)	543	2:39
Apr 25,	JAMES MADISON	7-8 L	7-9-2	8-13-2	9	13-28-0	3-14-0	Basinger (L 2-2)	221	2:54
* Apr 27	WAKE FOREST	3-20 L	3-5-2	20-20-0	9	13-29-0	3-15-0	Stuart (L 2-6)	313	2:40
* Apr 28	WAKE FOREST	W 9-4	9-12-4	4-7-2	9	14-29-0	4-15-0	Schmoll (W 2-6)	1013	2:38
* Apr 29	WAKE FOREST	2-9 L	2-7-3	9-11-0	9	14-30-0	4-16-0	Lyons (L 0-2)	261	2:55
May 01	UMBC	W 12-10	12-17-1	10-13-2	9	15-30-0	4-16-0	Stuart (W 3-6)	211	3:24
May 02	TOWSON	6-7 L	6-12-3	7-9-1	(11)	15-31-0	4-16-0	Dallmeyer (L 0-5)	167	2:58
* May 04	FLORIDA STATE	1-8 L	1-7-2	8-14-2	9	15-32-0	4-17-0	Ainsworth (L 3-2)	504	2:30
* May 05	FLORIDA STATE	5-11 L	5-7-3	11-16-2	9	15-33-0	4-18-0	Schmoll (L 2-7)	619	2:47
* May 06	FLORIDA STATE	1-13 L	1-9-0	13-16-1	9	15-34-0	4-19-0	Stuart (L 3-7)	497	3:22
May 09	GEORGE WASHINGTON	W 11-8	11-15-1	8-13-2	9	16-34-0	4-19-0	Dallmeyer (W 1-5)	157	2:58
May 10	RICHMOND	6-13 L	6-11-3	13-15-0	9	16-35-0	4-19-0	Schmoll (L 2-8)	146	2:15
May 11	at Richmond	3-9 L	3-6-3	9-17-1	9	16-36-0	4-19-0	Lyons (L 0-3)	145	2:28
May 12	at Richmond	W 5-2	5-7-1	2-5-3	6	17-36-0	4-19-0	Basinger (W 3-2)	165	1:32
[A] May 15	vs NC State	5-11 L	5-10-2	11-12-1	9	17-37-0	4-19-0	Ainsworth (L 3-3)	1225	2:47

** = ACC game; [1]-The Citadel Invitational at Charleston, S.C.; [A]-ACC Tournament game at Fort Mill, S.C.; () extra inning game*

Miscellaneous Records

UM at Shipley Field	9-16	Wednesday	6-3	Shutouts	2-2
UM on the road	6-20	Thursday	0-1	When UM starter went 6+ inn.	5-12
UM at neutral sites	2-1	Friday	3-10	When UM gets 10+ hits	13-16
Record in three-game series	1-9	Saturday	5-8	When UM scored 4+	16-19
February	3-4	Sunday	1-9	When UM scored 3 or less	0-16
March	3-14	Day Games	12-25	When UM allowed 4+	8-37
April	9-12	Night Games	5-12	When UM hit a HR	13-17
May	2-7	Decisions vs. LHP starters	4-13	When UM out-hit opp.	14-7
vs. non-conference opponents	13-17	Decisions vs. RHP starters	13-24	When opp. out-hit UM	2-29
vs. ACC opponents	4-19	1-Run games	1-4	White tops	5-8
vs. ranked opponents	1-11	2-Run games	3-5	Gray tops	2-10
Monday	0-1	5+Run games	8-21	Black tops	7-10
Tuesday	2-5	Extra inns	0-2	Red Tops	3-11

2001 ACC Standings

Team	ACC	Pct.	Overall	Pct.
Florida State	20-4	.833	47-19	.712
Clemson	17-7	.708	41-22	.651
Wake Forest	16-8	.667	44-18	.710
Georgia Tech	13-11	.542	41-20	.672
Duke	10-13	.435	23-33	.411
North Carolina	9-15	.375	31-26	.544
Virginia	9-15	.375	25-31	.446
NC State	9-15	.375	32-29	.525
MARYLAND	**4-19**	**.174**	**17-37**	**.315**

2001 ACC Baseball Tournament

May 15-20 • Knights Stadium
Fort Mill, S.C.

Tuesday, May 15
#8 NC State 11, #9 Maryland 5

Wednesday, May 16
#4 Georgia Tech 16, #5 Duke 2
#1 Florida State 11, #8 NC State 5
#7 Virginia 7, #2 Clemson 3
#3 Wake Forest 11, #6 North Carolina 8

Thursday, May 17
NC State 5, Duke 3
Clemson 7, North Carolina 6
Georgia Tech 6, Florida State 5
Wake Forest 2, Virginia 1

Friday, May 18
Florida State 5, Clemson 4
NC State 6, Virginia 2
Wake Forest 4, Georgia Tech 3

Saturday, May 19
Florida State 15, Wake Forest 12
NC State 6, Georgia Tech 4
NC State 8, Florida State 4

Sunday, May 20
Wake Forest 17, NC State 4

2001 Season Statistics

Record: 17-37 Home: 9-16 Away: 6-20 Neutral: 2-1 Conference: 4-19

Batting

Player	AVG	GP	GS	AB	R	H	2B	3B	HR	RBI	TB	SLG%	BB	HP	SO	GDP	OB%	SF	SH	SB	ATT	PO	A	E	FLD%
Steve Oursler	.348	53	53	210	35	73	20	1	7	48	116	.552	12	3	31	5	.383	5	1	4	4	35	112	10	.936
Brian Patenaude	.345	51	51	194	42	67	16	0	2	29	89	.459	29	8	31	2	.444	3	2	6	9	69	3	4	.947
Matt Swope	.328	50	50	204	44	67	10	0	7	34	98	.480	25	7	37	4	.416	2	0	10	11	114	4	5	.959
Mike D'Archangela	.308	6	3	13	4	4	2	0	0	3	6	.462	1	2	4	0	.438	0	1	0	0	4	9	1	.929
Sean Lamas	.301	50	49	166	31	50	15	0	4	28	77	.464	30	1	25	2	.403	4	1	1	1	88	122	15	.933
John McCurdy	.300	52	51	200	42	60	17	2	6	32	99	.495	19	9	54	4	.383	2	2	12	16	93	136	12	.950
Chuck Easter	.282	52	51	188	40	53	17	2	5	38	89	.473	24	15	37	4	.402	2	0	2	3	366	20	4	.990
Ray Gemmill	.282	36	27	110	16	31	7	0	2	15	44	.400	8	1	19	4	.331	2	0	1	1	61	3	1	.985
Edwin Thompson	.250	32	14	68	15	17	8	0	1	10	28	.412	5	1	20	0	.307	1	1	0	0	40	0	7	.851
Kevin McDonald	.245	44	42	163	20	40	4	0	8	33	68	.417	12	1	31	2	.294	4	0	0	0	146	13	2	.988
Anthony Buffone	.244	47	40	160	24	39	9	0	0	22	48	.300	11	1	18	5	.293	2	2	2	3	169	34	4	.981
Jeremy Suarez	.226	24	11	53	11	12	2	0	0	6	14	.264	5	0	11	0	.288	1	0	1	1	18	16	5	.872
Daryl Whitmer	.176	32	28	91	20	16	2	1	1	6	23	.253	12	3	30	2	.290	1	3	9	10	68	2	4	.946
Eric D'Alessandro	.174	10	7	23	2	4	0	0	0	3	4	.174	3	0	6	0	.259	1	1	0	0	10	2	3	.800
Preston Taylor	.154	14	8	26	5	4	0	0	1	1	7	.269	4	3	10	1	.333	0	0	0	0	46	8	3	.947
Matt Haynes	.000	7	1	10	0	0	0	0	0	0	0	.000	0	0	5	0	.000	0	0	0	0	1	0	0	1.000
Jae Barrett	.000	2	0	1	0	0	0	0	0	0	0	.000	0	0	0	0	.000	0	0	0	0	1	0	0	1.000
Totals	**.286**	**54**	**54**	**1880**	**351**	**537**	**129**	**6**	**44**	**308**	**810**	**.431**	**200**	**55**	**369**	**35**	**.366**	**30**	**14**	**48**	**59**	**1358**	**549**	**94**	**.953**
Opponents	**.327**	**54**	**54**	**1882**	**455**	**616**	**134**	**25**	**45**	**421**	**935**	**.497**	**265**	**60**	**318**	**38**	**.419**	**38**	**24**	**90**	**112**	**1391**	**521**	**87**	**.956**

LOB - Team (436), Opp (457). DPs turned - Team (49), Opp (39). CI - Team (1), Taylar 1. IBB - Team (1), Oursler 1, Opp (8).
Picked off - Swope 2, Patenaude 2, Suarez 1, Whitmer 1, Taylar 1, McCurdy 1, Gemmill 1.

Pitching

Player	ERA	W	L	APP	GS	CG	SHO	CBO	SV	IP	H	R	ER	BB	SO	2B	3B	HR	AB	B/Avg	WP	HBP	BK	SFA	SHA
Eric D'Alessandro	4.12	1	2	8	2	0	0	0	0	19.2	21	19	9	12	18	5	1	4	78	.269	1	5	0	0	0
Sean Lamas	4.50	0	0	2	0	0	0	0	0	2.0	4	5	1	4	1	1	0	0	10	.400	0	0	0	0	1
Jared Stuart	6.43	3	7	15	12	0	0	1	0	77.0	91	68	55	50	48	25	5	6	305	.298	5	14	0	6	6
Mike Dallmeyer	6.61	1	5	26	1	0	0	1	1	62.2	78	53	46	39	51	14	2	5	257	.304	10	11	2	4	2
Todd Ainsworth	6.92	3	3	8	5	0	0	1	0	26.0	33	23	20	15	18	10	1	1	104	.317	3	3	3	4	1
Steve Schmoll	7.43	2	8	16	13	1	0	1	0	76.1	102	72	63	40	57	19	3	5	319	.320	4	4	0	5	3
Matt Haynes	7.50	0	0	4	0	0	0	0	0	6.0	8	5	5	7	6	4	0	0	25	.320	1	0	0	0	0
Ken Beck	7.67	1	1	25	0	0	0	2	1	27.0	34	28	23	16	25	8	2	3	111	.306	3	3	0	1	2
Matt Basinger	8.50	3	2	23	5	0	0	0	0	54.0	84	57	51	31	26	16	3	9	231	.364	5	5	2	5	2
Brad Lyons	8.54	0	3	18	4	0	0	1	1	32.2	45	35	31	17	24	7	1	1	135	.333	10	8	1	6	2
Mark Martin	9.36	3	6	14	12	0	0	0	0	67.1	108	80	70	29	43	22	7	9	294	.367	4	6	1	7	5
Granville Gehris	27.00	0	0	1	0	0	0	0	0	1.0	3	3	3	2	0	0	0	1	6	.500	1	0	0	0	0
Greg Keagle	63.00	0	0	1	0	0	0	0	0	1.0	5	7	7	3	1	3	0	1	7	.714	0	1	0	0	0
Totals	**7.63**	**17**	**37**	**54**	**54**	**1**	**2**	**2**	**3**	**452.2**	**616**	**455**	**384**	**265**	**318**	**134**	**25**	**45**	**1882**	**.327**	**47**	**60**	**9**	**38**	**24**
Opponents	**5.59**	**37**	**17**	**54**	**54**	**5**	**2**	**1**	**11**	**464.0**	**537**	**351**	**288**	**200**	**369**	**129**	**6**	**44**	**1880**	**.286**	**51**	**55**	**3**	**30**	**14**

PB - Team (12), Buffone 6, McDonald 5, Taylor 1, Opp (16). Pickoffs - Team (4), Schmoll 2, Lyons 1, Basinger 1, Opp (9).
SBA/ATT - Buffane (36-49), McDanald (37-43), Schmall (20-25), Martin (16-21), Taylar (17-20), Dallmeyer (8-12), Basinger (10-12), Stuart (9-12), Beck (12-12), Lyons (8-9), Ainswarth (3-4), D'Alessandra (3-3), Haynes (1-1), Keagle (0-1).

Individual Superlatives

MULTIPLE HIT GAMES	2	3	4	5+	Tot
Brian Potenaude	15	5	1	-	21
Steve Oursler	12	7	-	1	20
Matt Swope	11	5	2	-	18
John McCurdy	10	6	1	-	17
Chuck Easter	12	3	1	-	16
Anthony Buffone	11	1	-	-	12
Seon Lomos	8	2	1	-	11
Kevin McDonald	7	1	1	-	9
Ray Gemmill	5	2	-	-	7
Jeremy Suarez	4	-	-	-	4
Daryl Whitmer	-	2	-	-	2
Edwin Thompson	-	2	-	-	2
Mike D'Archongelo	1	-	-	-	1
TEAM	96	36	7	1	140

MULTIPLE RBI GAMES	2	3	4	5+	Tot
Steve Oursler	6	5	2	1	14
Kevin McDonald	7	2	-	1	10
John McCurdy	6	1	1	1	9
Chuck Easter	2	4	1	1	8
Matt Swope	4	4	-	-	8
Brian Potenaude	5	1	1	-	7
Seon Lomos	4	2	-	-	6
Roy Gemmill	3	1	-	-	4
Anthony Buffone	4	-	-	-	4
Edwin Thompson	2	-	-	-	2
Eric D'Alessandro	1	-	-	-	1
TEAM	44	20	5	4	73

HITTING STREAKS	Longest	Current
Matt Swope	13	1
Kevin McDonald	11	3
Steve Oursler	10	2
Sean Lomas	8	-
Brian Potenaude	8	1
Edwin Thompson	6	-
John McCurdy	6	1
Chuck Easter	6	-
Roy Gemmill	5	2
Anthony Buffone	4	-
Eric D'Alessandro	4	-
Jeremy Suarez	3	-
Preston Taylor	2	1
Daryl Whitmer	2	2
Mike D'Archangelo	2	-

Individual Game Highs (Batting)

Runs in a game: 3, seven times, most recently Chuck Easter vs. Richmond (May 12)
Hits in a game: 5, Steve Oursler vs. George Washington (May 9)
Doubles in a game: 3, three times, most recentlySteve Oursler vs. George Washington (May 9)
Home Runs in a game: 2, three times, most recently Steve Oursler vs. Towson (May 2)
RBIs in a game: 5, four times, most recently Steve Oursler vs. George Woshington (May 9)
Walks in a game: 4, three times, most recently Sean Lomas vs. North Corolino (Apr. 7)
Total Bases in a game: 10, two times, most recently Steve Oursler vs. George Woshington (May 9)
Longest Hitting Streak (games): 13, Matt Swope (Mar. 14-Apr. 7)
Multiple-hit games: 21, Brian Patenaude

Individual Game Highs (Pitching)

Innings Pitched: 9.0, Steve Schmoll vs. Woke Forest (Apr. 28)
Strikeouts: 10, Steve Schmoll vs. Georgetown (Mar. 7)

Team Game Highs

Runs: 19 vs. North Corolino A&T (Feb. 9)
Hits: 17, five times, most rec. vs. UMBC (May 1)
Doubles: 10 vs. George Woshington (May 9)
Home Runs: 3, three times, most recently vs. North Corolino (Apr. 6)
Total Bases: 31 vs. North Corolino (Apr. 6)
RBIs: 15 vs. Howard (Mar. 2)
Walks: 12 vs. Coppin State (Mar. 14)
Strikeouts by Pitchers: 13 vs. Georgetown (Mar. 7)
Fewest Runs Allowed: 0 vs. Howard (Mar. 2) and Coppin State (Apr. 4)
Stolen Boses: 6 vs. Coppin State (Apr. 4)
Hit by Pitch: 4 vs. UMES (Game 1, Apr. 18)
Double Plays turned: 3, two times, most recently vs. Florida State (May 5)

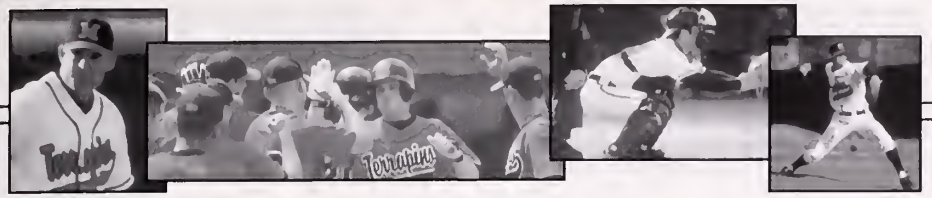

All-Time Yearly Records

Year	Caach	Overall	Pct.
1893	None	1-5	.163
1894	None	7-1	.875
1895	None	N/A	
1896	None	8-3	.727
1897	None	N/A	
1898	None	4-1	.800
1899	None	N/A	
1900	None	0-2	.000
1901	None	22-1	.956
1902	None	8-4-2	.642
1903	None	13-6	.684
1904	None	8-7	.533
1905	None	N/A	
1906	None	1-0	1.000
1907	None	10-6	.625
1908	None	N/A	
1909	None	N/A	
1910	None	6-4-1	.590
1911	None	4-0	1.000
1912	None	1-1	.500
1913	H.C. "Curley" Byrd	13-2	.867
1914	H.C. "Curley" Byrd	10-4-1	.700
1915	H.C. "Curley" Byrd	3-6	.333
1916	H.C. "Curley" Byrd	4-11-1	.282
1917	H.C. "Curley" Byrd	0-5	.000
1918	H.C. "Curley" Byrd	4-6	.400
1919	H.C. "Curley" Byrd	1-0	1.000
1920	H.C. "Curley" Byrd	18-8	.692
1921	H.C. "Curley" Byrd	13-5-2	.700
1922	H.C. "Curley" Byrd	14-9	.609
1923	H.C. "Curley" Byrd	8-16	.333
1924	H. Burton Shipley	5-7	.417
1925	H. Burton Shipley	10-10	.500
1926	H. Burton Shipley	8-5	.615
1927	H. Burton Shipley	9-7	.563
1928	H. Burton Shipley	7-13	.350
1929	H. Burton Shipley	5-11	.313
1930	H. Burton Shipley	11-7-1	.639
1931	H. Burton Shipley	11-6	.647
1932	H. Burton Shipley	8-5	.615
1933	H. Burton Shipley	6-4	.600
1934	H. Burton Shipley	14-5	.737
1935	H. Burton Shipley	16-6	.727
1936	**H. Burtan Shipley**	**14-6**	**.700**
1937	H. Burton Shipley	11-8	.579
1938	H. Burton Shipley	12-8	.600
1939	H. Burton Shipley	14-5	.737
1940	H. Burton Shipley	11-9	.550
1941	H. Burton Shipley	7-18	.280
1942	H. Burton Shipley	5-13	278
1943	H. Burton Shipley	3-4	.429
1944	H. Burton Shipley	2-4	.333
1945	H. Burton Shipley	2-9	.182
1946	H. Burton Shipley	12-5	.706
1947	H. Burton Shipley	10-10	.500
1948	H. Burton Shipley	13-8-2	.609
1949	H. Burton Shipley	10-8-2	.550
1950	H. Burton Shipley	20-8	.714
1951	H. Burton Shipley	18-6	.750
1952	H. Burton Shipley	11-9	.550
1953	H. Burton Shipley	16-7-1	.688

Year	Caach	ACC	Pct.	Overall	Pct.
1954	H. Burton Shipley	6-4	.600	15-9-1	.620
1955	H. Burton Shipley	6-7	.462	9-11	.450
1956	H. Burton Shipley	1-11	.083	5-15	.250
1957	H. Burton Shipley	6-8	.429	10-12	.455
1958	H. Burton Shipley	4-10	.286	7-11	.389
1959	H. Burton Shipley	7-6	.538	11-6	.647
1960	H. Burton Shipley	5-7	.417	9-9-1	.500
1961	Elton "Jock" Jackson	5-8	.385	8-12	.400
1962	Elton "Jock" Jackson	4-8	.333	7-14	.333
1963	Elton "Jock" Jackson	5-8	.385	10-12	.455
1964	Elton "Jock" Jackson	7-6	.538	10-9	.526
1965	**Eltan "Jack" Jacksan**	**10-4**	**.714**	**16-8**	**.667**
1966	Elton "Jock" Jackson	6-8	.429	11-12	.478
1967	Elton "Jock" Jackson	8-5	.615	12-6	.667
1968	Elton "Jock" Jackson	12-5-1	.694	19-6-1	.750
1969	Elton "Jock" Jackson	13-5	.722	19-6	.760
1970	**Eltan "Jack" Jacksan**	**15-7**	**.682**	**26-14**	**.650**
1971	**Elton "Jack" Jacksan**	**11-4**	**.733**	**15-10**	**.667**
1972	Elton "Jock" Jackson	10-5	.667	18-10	.643
1973	Elton "Jock" Jackson	4-8	.333	11-9-1	.548
1974	Elton "Jock" Jackson	6-6	.500	11-17-1	.397
1975	Elton "Jock" Jackson	7-3	.700	15-8	.652
1976	Elton "Jock" Jackson	8-4	.667	19-14-1	.574
1977	Elton "Jock" Jackson	8-4-1	.654	14-12-1	.537
1978	Elton "Jock" Jackson	5-7	.416	14-14-1	.500
1979	Elton "Jock" Jackson	7-5	.583	15-20-1	.431
1980	Elton "Jock" Jackson	9-4	.692	24-10	.706
1981	Elton "Jock" Jackson	7-3	.700	23-13	.639
1982	Elton "Jock" Jackson	4-7	.364	13-17	.433
1983	Elton "Jock" Jackson	4-6	.400	14-19-1	.426
1984	Elton "Jock" Jackson	6-7	.461	18-14-3	.557
1985	Elton "Jock" Jackson	7-10	.412	17-23	.425
1986	Elton "Jock" Jackson	4-12	.250	18-28-1	.394
1987	Elton "Jock" Jackson	5-12	.294	15-24-1	.388
1988	Elton "Jock" Jackson	5-14	.263	20-24	.455
1989	Elton "Jock" Jackson	4-13	.435	17-22	.436
1990	Elton "Jock" Jackson	2-15	.118	22-26-1	.471
1991	Tom Brodley	5-15	.250	29-27-1	.518
1992	Tom Brodley	7-15	.318	27-28-1	.491
1993	Tom Brodley	5-17	.227	24-29	.452
1994	Tom Brodley	6-18	.250	24-30-1	.445
1995	Tom Brodley	4-20	.167	20-37	.351
1996	Tom Brodley	7-17	.292	24-27	.471
1997	Tom Brodley	5-19	.208	22-32	.407
1998	Tom Brodley	5-18	.217	26-30-1	.465
1999	Tom Brodley	6-17	.261	23-33-1	.412
2000	Tom Brodley	7-17	.292	24-33	.421
2001	Terry Rupp	4-19	.174	17-37	.315

Bold years incidate conference championships

All-Time Record (1893-2001)
1,279-1,194-31 (.517)
ACC: 304-456-2 (.399)

NCAA Tournament Appearances
1965, 1970, 1971

ACC Tournament Championships
1965, 1970, 1971

Southern Conference Championships
1936

Coaching History

No Coach
1893-1912
93-41 (.694)

H.C. "Curley" Byrd
1913-1923
88-73-4 (.549)

H. Burton Shipley
1924-1960
367-304-8 (.546) - ACC: 35-53 (.398)

Elton "Jack" Jackson
1961-1990
471-433-14 (.521)
ACC: 208-211-2 (.496)

Tom Bradley
1991-2000
243-306-5 (.439) - ACC: 57-173 (.248)

Terry Rupp
2001-present
17-37 (.315) - ACC: 4-19 (.174)

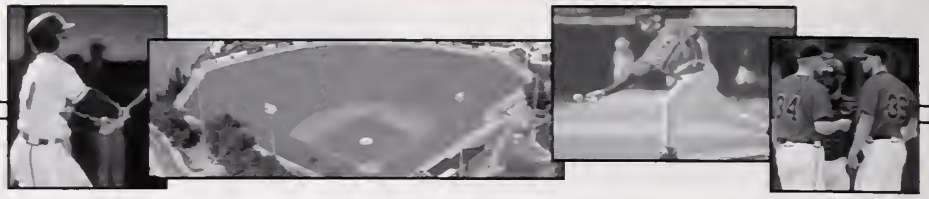

All-Time Honors

All-Americans

Tom Brown
Outfield (1962)
ABCA - 1st Team

Derek Hacopian
Outfield (1992)
ABCA - 1st Team
BA - 2nd Team; CB - 1st Team

John Hetrick
Outfield (1967)
ABCA - 2nd Team
TSN - 1st Team

Gene Hiser
Outfield (1970)
ABCA - 1st Team
TSN - 1st Team

Jim Pitt
Outfield (1964)
ABCA - 2nd Team

Dave Suave
2nd Base (1971)
ABCA - 3rd Team

Key: ABCA (American Baseball Coaches Association), BA (Baseball America), CB (Collegiate Baseball), TSN (The Sporting News)

All-ACC Selections

Player	Year	Pos.
Mike Baier	1972	2B
Al Baker	1958	SS
Jerry Bark	1965	P
Tom Bradley	1967, 68	P
Ernie Berliner	1954	1B
Don Brown	1960, 61	1B
Tom Brown	1961, 62	1B/OF
Darrell Carradini	1976	DH
Pat Clarke	1959	OF
Frank Cooper	1959, 60	SS
Phil Coddry	1969	P
Russell Duffy	1955	P
Paul Echols	1983	P
Bob Ferris	1975, 76	P
Tim Gordon	1981	3B
Bob Grossman	1972	P
Derek Hacopian	1992	OF
Chester Hanulak	1954	OF
Grayson Harmeyer	1963	OF
Connie Hemphill	1954	P
Neal Herrick	1980	OF
John Hetrick	1967	OF
Kevin Hicks	1975	P
Gene Hiser	1969, 70	OF
Don Kerns	1966	OF
John Marciano	1996	1B/P
Andy McDonald	1958	3B
Harry Martell	1971	OF
Craig Munroe	2000	DH
Bob Niffenegger	1977	DH
Jim Norris	1968, 69, 70	OF
Scott Peterson	1987	DH
Jim Pitt	1964	OF
Dick Reitz	1959	P
Phil Rogers	1961	C
Dan Santo	1959	3B
Jeff Schaefer	1981	2B
Chris Smoot	1992	1B
David Suave	1970, 71	2B
Frank Thomas	1976	2B
Casey Trout	1999	SS
Bill Walker	1955	OF

Jerry Bork

Tom Brodley

Bob Grossmon

Grayson Hormeyer

John Morciono

ACC Player of the Year

Bob Grossman	1972	P
Derek Hacopian	1992	OF

Bosey Berger Award

In honor of Bosey Berger '32, inscribed each year with the name of the senior who has been the most outstanding in baseball.

Year	Player	Pos.
1935	Bob Love	C
1936	Vic Willis	P
1937	Charlie Keller	OF
1938	George Wood	P
1939	George Knepley	1B
1940	Earl Springer	P
1941	Bill England	OF
1942	James "Pop" Wharton	3B
1943-45	no award due to World War II	
1946	Jack Flynn	2B/SS
1947	Harold "Stuffy" Evans	OF
1948	Joe Andrus	OF
1949	Al Tuminski	2B
1950	John Hunton	SS
1951	Jim Moeller	1B
1952	Don Soderberg	P
1953	Dave Zatz	IF
1954	Eddie Miller	3B
1955	Ernie Berliner	1B
1956	Bill Walker	OF
1957	Howie Dare	1B
1958	Andy McDonald	SS
1959	Pat Clarke	OF
1960	Frank Cooper	SS
1961	Phil Rogers	C
1962	Frank Martz	3B
1963	Bob Smith	3B
1964	Asa "Bo" Johnson	OF
1965	Jon Kreissig	SS
1966	Tom Bichy	2B
1967	Steve Sauve	C
1968	Mike Rogosky	2B
1969	Bob Simpson	C

Bosey Berger

Bob Love

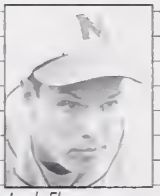

Jack Flynn

Bo Johnson

Year	Player	Pos.
1970	Gene Hiser	OF
1971	Jim Norris	OF
1972	Mike Baier	SS
1973	Craig "Skip" Smith	C
1974	Bob Madden	P
1975	Kevin Hicks	OF
1976	Scott Christopher	SS
1977	Bob Niffenegger	2B
1978	Mike Brashears	P
1979	Billy Owens	3B
1980	Mark Poehlman	OF
1981	John Brisee	1B
1982	Tony Larioni	OF
1983	Mark Ciardi	P
1984	Mark Romanovsky	P
1985	Bryan Davenport	OF
1986	Chris Stark	2B
1987	Paul Schager	1B
1988	Thom Tryon	P
1989	Lou Holcomb	1B
1990	Bill Meury	SS
1991	Drew Johnson	3B
1992	Derek Hacopian	OF
1993	Todd Nutter	OF
1994	Chris Cannan	2B
1995	Jeff Wagner	SS
1996	Steve Neuberger	OF
1997	Joe Clemente	C
1998	Scott Bronowicz	C
1999	Casey Trout	SS
2000	Craig Munroe	DH
2001	Steve Oursler	3B

Mike Rogosky

Chris Connon

Jeff Wagner

Scott Bronowicz

Hennessey Scholarship

In honor of Jim Hennessey '56, awarded annually to a letterwinner who best exemplifies the character, determination, courage, loyalty and positive attitude of Jim Hennessey.

Year	Player	Pos.
1989	Jason Umberger	P
1990	Drew Johnson	IF
	Cary Dimmick	C
1991	John Rayne	P
1992	Charles Deveraux	P
1993	Matt Baumann	P
1994	Todd Kilmer	P

Jim Hennessey

Year	Player	Pos.
1995	Todd Kilmer	P
1996	Guy Smith	P
1997	Usman Shakir	P
1998	Brandon Agamennone	P
1999	Mike Wooden	P
2000	Jamie Hammond	P
2001	Ken Beck	P

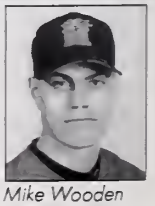

Mike Wooden

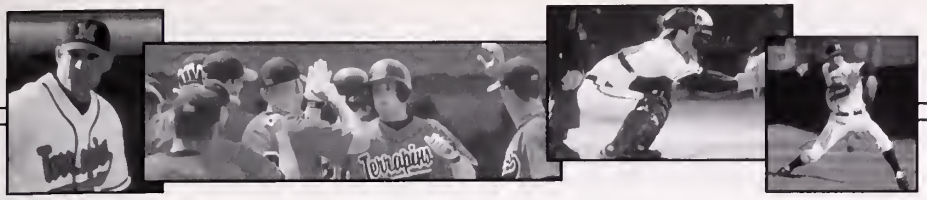

Single-Season Hitting Records

At Bats

1.	Casey Traut	235	1998
2.	Eric Beer	221	1999
3.	Craig Munroe	220	1999
3.	Craig Munroe	220	2000
5.	Ken Noe	215	1991
6.	Brian Patenaude	214	2000
7.	Jeff Wagner	213	1995
7.	Todd Nutter	213	1992
9.	Brett McGonnigal	210	1991
10.	Chris Stark	209	1985
10.	Jason Mohap	209	2000

Batting Avg.

1.	Charlie Keller	.500	1935
1.	Bill Plate	.500	1947
3.	Derek Hocopion	.492	1992
4.	Jim Pitts	.460	1964
5.	Tom Brown	.449	1962
6.	Jim Norris	.420	1968
7.	Kevin Haverbusch	.406	1997
8.	Neal Herrick	.404	1980
9.	Bryan Davenport	.402	1985
10.	John Hetrick	.397	1967

Runs

1.	Chris Stark	70	1985
2.	Derek Hacopian	69	1992
3.	Kevin Haverbusch	64	1997
4.	Bryan Davenport	63	1985
5.	Casey Trout	61	1998
6.	Brian Patenaude	55	2000
7.	Clyde Van Dyke	54	1990
8.	Craig Munroe	49	1999
8.	Casey Trout	49	1999
10.	Ron Hartman	48	1996
10.	Ken Noe	48	1992

Hits

1.	Derek Hacapian	95	1992
2.	Kevin Haverbusch	84	1997
3.	Ken Noe	82	1991
4.	Bryan Davenport	81	1985
5.	Craig Munroe	79	2000
6.	Casey Trout	78	1998
6.	Scott Bronowicz	78	1998
8.	Craig Munroe	74	1999
9.	Chris Stark	73	1985
9.	Steve Oursler	73	2001
10.	Ron Hartman	69	1996
10.	Steve Oursler	69	2000

Doubles

1.	Ken Noe	28	1991
2.	Casey Trout	22	1998
3.	Steve Oursler	20	2001
4.	Scott Bronowicz	19	1998
4.	Craig Munroe	19	2000
4.	Steve Oursler	19	2000
7.	Bryan Davenport	17	1985
7.	Chuck Easter	17	1999
7.	Chuck Easter	17	2001
7.	Derek Hacopian	17	1992
7.	John McCurdy	17	2001
7.	Craig Munroe	17	1999

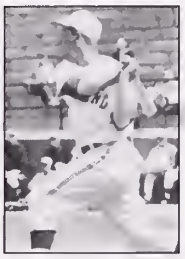

Triples

1.	Tom Brown	5	1962
1.	Ken Noe	5	1990
1.	Chet Honulok	5	1954
1.	Charlie Keller	5	1935
5.	Steve Neuberger	4	1995
5.	Garry Maddox	4	1994
5.	Paul Schager	4	1986
5.	John Brisee	4	1981

Home Runs

1.	Derek Hacopian	23	1992
2.	Alex Pauley	19	1985
3.	Paul Schager	18	1986
4.	Craig Munroe	16	1999
4.	Kevin Haverbusch	16	1997
4.	Ron Hartman	16	1996
7.	Scott Bronowicz	14	1998
7.	Paul Schager	14	1985
7.	Tim Gordon	14	1981
7.	Jeff Bengston	14	1986

Extra-Base Hits

1.	Derek Hacopian	41	1992
2.	Ken Noe	40	1991
3.	Craig Munroe	33	1999
3.	Scott Bronowicz	33	1998
5.	Paul Schager	32	1986
5.	Alex Pauley	32	1985
5.	Craig Munroe	32	2000
8.	Kevin Haverbusch	31	1997
8.	John Brisee	31	1981
10.	Casey Trout	30	1998
10.	Ron Hartman	30	1996

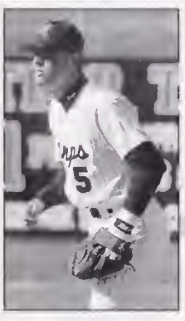

Runs Batted In

1.	Derek Hacopian	83	1992
2.	Alex Pauley	66	1985
3.	Scott Bronowicz	65	1998
4.	Craig Munroe	63	1999
4.	Kevin Haverbusch	63	1997
6.	Craig Munroe	62	2000
7.	Ran Hartman	60	1996
8.	Tim Gordon	55	1981
9.	Bryan Davenport	53	1985
10.	Scott Patterson	51	1988

Walks

1.	Derek Hacopian	58	1992
2.	Clyde Van Dyke	53	1990
3.	Larry Long	43	1998
4.	Jeff Wagner	39	1995
4.	Chris Blue	39	1998
6.	Eric Beer	38	1999
7.	Kyle Rockefeller	37	1997
7.	John Marciano	37	1996
7.	Chris Cannan	37	1992
10.	Chuck Easter	35	1999
10.	Scott Bronowicz	35	1998

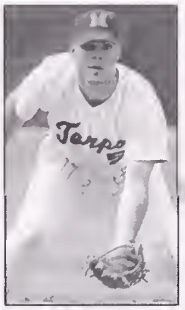

Total Bases

1.	Derek Hacopian	183	1992
2.	Kevin Haverbusch	147	1997
3.	Craig Munroe	139	1999
4.	Alex Pauley	137	1985
4.	Craig Munroe	137	2000
6.	Ran Hartman	133	1996
7.	Paul Schager	132	1986
8.	Bryan Davenport	131	1985
9.	Scott Bronowicz	129	1998
10.	Ken Noe	125	1991

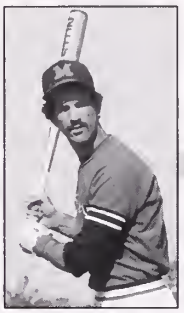

On-Base Pct.

1.	Derek Hacopian	.618	1992
2.	Pete Laake	.530	1989
3.	Chris Van Dyke	.524	1990
4.	Jim Norris	.518	1968
5.	Neal Herrick	.517	1980
6.	Dave Sauve	.513	1971
7.	Darrell Corradini	.500	1976
7.	Jim Pitt	.500	1964
7.	Lou Holcomb	.500	1988
10.	Tony Larioni	.496	1981

Slugging Pct.

1.	Derek Hocopion	.943	1992
2.	Paul Schager	.852	1986
3.	Paul Schager	.840	1985
4.	John Brisee	.806	1981
5.	Pete McHugh	.744	1988
6.	Alex Pauley	.733	1985
7.	Kevin Haverbusch	.710	1997
8.	Tim Gordon	.707	1981
9.	Pete Laake	.655	1989
10.	Bryan Davenport	.652	1985

Stolen Bases

1.	Larry Lang	33	1998
2.	Howie Dare	31	1957
3.	Mark Poehlman	26	1980
4.	Scott Rowe	25	1983
5.	Paul Breslow	23	1965
6.	Jeff Wagner	22	1995
7.	Brett McGonnigal	20	1991
7.	Todd Nutter	20	1993
7.	Todd Nutter	20	1992
7.	Gene Thomas	20	1992

Sacrifice Hits

1.	Larry Lang	14	1999
2.	Eric Beer	9	1997
2.	Gary Bishop	9	1976
2.	Jim March	9	1974
2.	Doug Daniel	9	1974

Hit By Pitch

1.	Chris Cannan	21	1994
2.	Chuck Easter	15	2001
3.	John McCurdy	9	2001
3.	Jason Mohap	9	1999

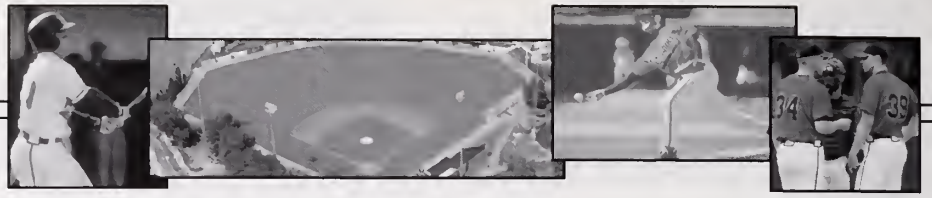

Career Hitting Records

At Bats

1.	Steve Neuberger	703	1993-96
2.	Tadd Nutter	681	1990-93
3.	Larry Lang	652	1997-00
4.	Brian Patenaude	654	1998-01
5.	Casey Traut	619	1996-99
6.	Chris Cannan	618	1991-94
7.	Chris Stark	603	1983-86
8.	Chris Smoot	597	1989-92
9.	Scott Branowicz	591	1995-98
10.	Lou Holcomb	580	1986-89

Batting Avg.

1.	Charlie Keller	.497	1935-36
2.	Tom Brown	.387	1961-62
3.	Scott Patterson	.377	1985-88
4.	Paul Schager	.361	1984-87
5.	Howie Dare	.359	1956-57
6.	Jim Norris	.357	1968-71
7.	Darrell Carradini	.353	1975-76
8.	Steve Ourlser	.347	2000-01
8.	Craig Munroe	.347	1997-00
10.	Lou Holcomb	.345	1986-89

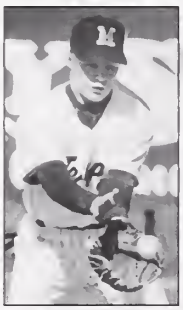

Runs

1.	Chris Connon	158	1991-94
1.	Larry Lang	158	1997-00
3.	Brian Patenaude	145	1998-01
4.	Casey Traut	142	1996-99
5.	Chris Stark	139	1983-86
6.	Steve Neuberger	133	1993-96
7.	Ken Nae	126	1990-92
8.	Chris Smoot	123	1988-92
9.	*Matt Swope*	*117*	*1999-pre.*
10.	Garry Maddox	115	1994-96

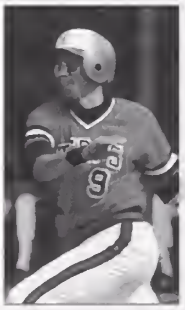

Hits

1.	Scott Patterson	214	1985-88
2.	Chris Smoot	212	1989-92
3.	Steve Neuberger	207	1993-96
4.	Brian Patenaude	204	1998-01
5.	Lou Holcomb	200	1986-89
6.	Chris Stork	190	1983-86
7	Ken Nae	189	1991-92
8	Chris Cannan	188	1991-94
9.	Scott Branowicz	186	1995-98
10.	Casey Traut	180	1996-99

Doubles

1.	Brian Patenaude	47	1998-01
1.	Chuck Easter	47	1997-01
3.	Ken Nae	45	1990-92
4.	Chris Smoot	42	1989-92
5.	Casey Traut	40	1996-99
6.	Steve Ourlser	39	2000-01
7.	Scott Branowicz	36	1995-98
7.	Scott Patterson	36	1985-88
7.	Craig Munroe	36	1997-00
10.	Steve Neuberger	32	1993-96

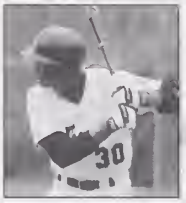

Triples

1.	Ken Nae	8	1990-92
1.	Charlie Keller	8	1935-36
3.	Steve Neuberger	7	1993-96
3.	Garry Maddax	7	1993-96
3.	Paul Schager	7	1984-87
3.	John Brisee	7	1978-81

Home Runs

1.	Paul Schager	43	1984-87
2.	Scott Pattersan	32	1985-88
2.	John Brisee	32	1978-81
4.	Tim Gardan	30	1980-82
5.	Craig Munroe	29	1997-00
6.	Chris Smoot	28	1989-92
7.	Scott Branowicz	27	1995-98
8.	Derek Hacopian	23	1992
9.	Ken Nae	21	1990-92
10.	Kevin Haverbusch	20	1995-97
10.	Ron Hartman	20	1995-96

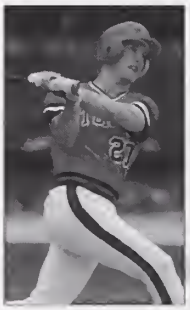

Extra-Base Hits

1.	Paul Schager	81	1984-87
2.	Ken Nae	80	1990-92
3.	Chris Smoot	73	1989-92
4.	Scott Pattersan	68	1985-88
5.	John Brisee	67	1978-81
6.	Craig Munroe	65	1997-00
7.	Scott Branowicz	63	1995-98
8.	Brian Patenaude	62	1998-01
9.	Jeff Bengstan	60	1984-87
10.	Drew Johnsan	58	1988-91

Runs Batted In

1.	Scott Pattersan	156	1985-88
2.	Scott Branowicz	143	1995-98
3.	Chris Smoot	134	1989-92
4.	Ken Nae	127	1990-92
5.	Craig Munroe	125	1997-00
6.	Tim Gardan	112	1980-82
7.	Cosey Trout	109	1996-99
8.	John Brisee	108	1978-81
9.	Kevin Haverbusch	107	1995-97
10.	Chuck Easter	106	1997-01

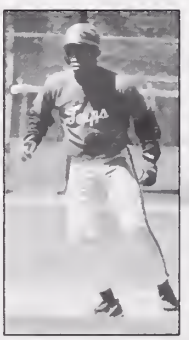

Walks

1.	Chris Cannan	130	1991-94
2.	Scott Branowicz	97	1995-98
3.	Brian Patenaude	93	1998-01
4	Chuck Easter	90	1997-01
5.	Chris Blue	89	1995-98
6.	Larry Long	85	1997-00
7.	Jeff Wagner	84	1992-95
8.	*Matt Swope*	*69*	*1999-pre.*
8.	Casey Traut	69	1996-99
8.	Steve Neuberger	69	1996-99
10.	John Marciana	68	1995-96

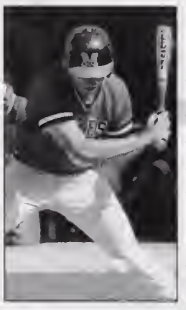

Total Bases

1.	Paul Schager	346	1984-87
2.	Scott Pattersan	344	1985-88
3.	Chris Smoot	326	1989-92
4.	Ken Nae	313	1990-92
5.	Scott Branowicz	293	1995-98
6.	Brian Patenaude	292	1998-01
7.	Tadd Nutter	285	1990-93
8.	Jeff Bengstan	284	1984-87
9.	Lou Holcomb	280	1986-89
10.	Casey Traut	268	1996-99

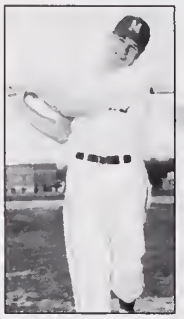

On-Base Pct.

1.	Dave Suave	.498	1970-71
2.	Jim Norris	.480	1968-71
3.	Tom Brown	.472	1961-62
4.	Howie Dare	.463	1956-57
5.	Darrell Carradini	.451	1975-76
6.	Phil Rogers	.448	1959-61
7.	Bryan Davenpart	.437	1982-85
8.	Craig Munroe	.435	1999-00
9.	Lou Holcomb	.434	1986-89
10.	Chris Cannan	.431	1991-94

Slugging Pct.

1.	Paul Schager	.713	1984-87
2.	John Brisee	.631	1978-81
3.	Craig Munroe	.627	1999-00
4.	Ken Nae	.561	1990-92
5.	Tim Gardan	.561	1980-82
6.	Scott Pattersan	.558	1985-88
7.	Tony Lariani	.555	1979-82
8.	Kevin Haverbusch	.551	1995-97
8.	Gene Hiser	.551	1970-72
10.	Ron Hartman	.541	1995-96

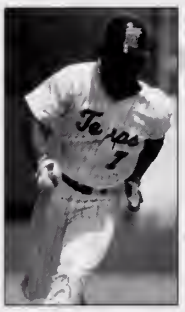

Stolen Bases

1.	Larry Long	62	1997-00
2.	Tadd Nutter	59	1990-93
3.	Howie Dare	51	1955-57
4.	Chris Cannan	47	1991-94
4.	Mark Paehlman	47	1977-80
6.	Steve Neuberger	35	1993-96
7.	Marty Freeman	33	1983-84
7.	Jim Norris	33	1968-71
9.	*Matt Swope*	*30*	*1999-pre.*
10.	Paul Breslaw	29	1965-66

Sacrifice Hits

1.	Larry Long	27	1997-00
2.	Chris Blue	20	1995-98
3.	Chris Cannan	18	1991-94
4.	Eric Beer	17	1997-99
4.	Brian Patenaude	17	1998-01
6.	Tadd Nutter	16	1990-93

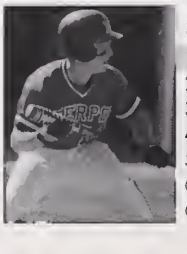

Hit By Pitch

1.	Chris Connon	36	1991-94
2.	Brian Patenaude	26	1998-01
3.	Chuck Easter	25	1997-01
4.	Chris Blue	22	1995-98
5.	Jason Mahap	19	1997-00
6.	Bill Meury	17	1987-90
6.	Chris Stark	17	1982-85

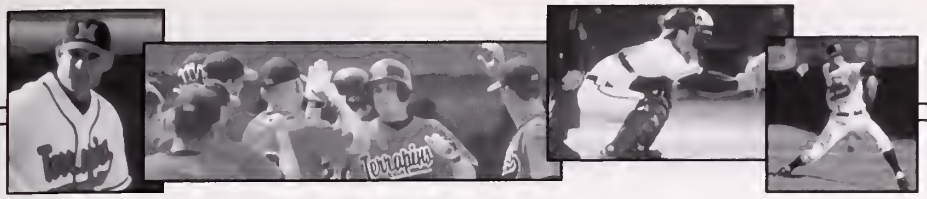

Single-Season Pitching Records

Appearances

1.	Mike Dallmeyer	26	2001
1.	Mike Ginsberg	26	199B
1.	Charles Devereux	26	1991
4.	Ken Beck	25	2001
4.	Charles Devereux	25	1992
6.	Mott Bosinger	23	2001
6.	8rion Dunn	23	1994
6.	Dole Lehr	23	1993
6.	Shown Knott	23	1992
6.	Charles Devereux	23	1990

Innings Pitched

1.	Bob Ferris	95.1	1976
2.	8. Agomennone	94.1	199B
3.	Tom Curtiss	94.0	1999
4.	Joe Hort	93.2	2000
5.	B. Agomennone	93.0	1997
6.	Eric Milton	92.0	1994
6.	Rick Clee	92.0	1970
B.	Jomie Hommond	91.0	2000
9.	Eric Milton	90.0	1996
10.	Pot Boker	89.1	1993

Wins

1.	John Royne	8	1991
1.	Bob Grassman	8	1972
1.	Tim O'Neill	8	1991
1.	Pot Boker	8	1993
1.	Rick Clee	B	1970
1.	Dick Reitz	B	1959
7.	Pete Sinipoli	7	1980
7.	Bob Ferris	7	1975
7.	Jim Rosko	7	1976
7.	Phil Corddry	7	1969

Strikeouts

1.	Eric Milton	118	1996
2.	Jerry Bork	105	1965
3.	Bob Grossmon	101	1972
4.	B.Agomennone	96	1998
4.	Bob Ferris	96	1976
6.	Tom Curtiss	95	1999
6.	Phil Corddry	95	1969
8.	B. Agomennone	88	1997
9.	Mike Romonovsky	86	1984
10.	Steve Poosch	83	1993

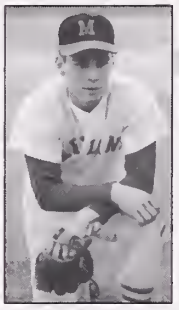

Strikeouts Per 9

1.	Jerry Vezendy	14.12	1963
2.	Bob Grossmon	13.18	1972
3.	Ron McNolly	13.15	1977
4.	Tom Brodley	12.42	1968
5.	Jerry Vezendy	12.30	1964
6.	Phil Corddry	12.27	1969
7.	Jerry 8ork	12.06	1965
8.	Eric Milton	11.80	1996
9.	8ob Grossmon	11.76	1971
10.	Bob Modden	11.63	1973

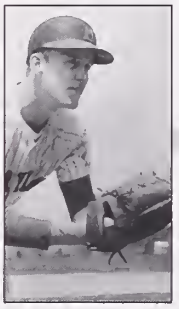

ERA

1.	Mike Herson	0.69	1968
2.	Tom Brodley	0.76	196B
3.	Robert Poyne	0.84	19B1
4.	Phil Corddry	0.99	1968
5.	Dick Reitz	1.25	1959
6.	Bob Reed	1.32	1967
7.	Jim Rosko	1.50	1976
8.	Jock Lund	1.68	1962
9.	Bob Ferris	1.70	1976
10.	Mork Horris	1.76	1966

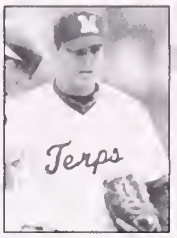

Saves

1.	Brian Dunn	7	1994
1.	Dole Lohr	7	1993
1.	Charles Devereux	7	1992
4	Mike Ginsberg	5	1997
4	John Morciono	5	1996

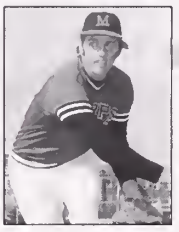

Complete Games

1.	Bob Ferris	9	1976
1.	Bob Grossmon	9	1972
1.	Dick Reitz	9	1959
4.	Scott Smith	8	1979
4.	John Hortsell	8	1977
4.	8ob Ferris	8	1975
4.	Rick Clee	8	1970

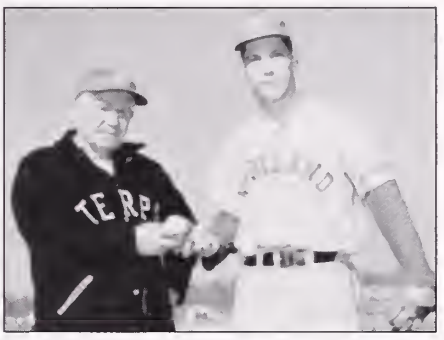

Caach Burtan Shipley presents Dick Reitz with the game ball after Reitz pitched Maryland's only perfect game an Apr. 10, 1959.

Career Pitching Records

Appearances

1.	Charles Devereux	B9	1989-92
2.	Mike Ginsberg	72	1996-99
2.	Joe Hart	72	1997-00
4	Todd Kilmer	64	1992-95
5.	Tom Curtiss	61	1996-99
6.	John Royne	58	19B9-92
7.	B. Agomennone	57	1995-9B
B.	Jored Vogt	55	1998-00
B.	Ed Ferko	55	19B9-92
10.	Brion Dunn	53	1993-95

Innings Pitched

1.	John Royne	294	19B9-92
2.	B. Agomennone	269.1	1995-98
3.	Joe Hort	255	1997-00
4.	Eric Milton	241.1	1994-96
5.	Mike Wooden	240.1	1996-99
6.	M. Romonovsky	237	1981-84
7.	Bob Ferris	231.1	1974-76
8.	J. Hammond	228.2	1998-00
9.	Rich Smith	216.1	1986-89
10.	Tom Curtiss	200.2	1996-99

Wins

1.	John Royne	20	1989-92
2.	Charles Devereux	18	1989-92
3.	Bob Ferris	17	1974-76
3.	Rick Clee	17	1968-71
5.	Jomie Hommond	16	1998-00
6.	B. Agamennane	15	1995-98
6.	Mike Romonovsky	15	1981-84

Strikeouts

1.	B. Agamennane	254	1995-98
2.	Eric Milton	236	1994-96
3.	Bob Ferris	222	1974-76
4.	M. Romonovsky	218	1981-84
5.	Tom Curtiss	214	1996-99
6.	Mike Wooden	213	1996-99
7.	Bob Grossmon	212	1970-72
8.	Joe Hort	200	1997-00

Strikeouts Per 9

1.	Jerry Vezendy	13.03	1962-64
2.	Phil Corddry	11.58	1967-69
3.	Bob Grossmon	11.42	1970-72
4.	Tom Brodley	10.70	1967-68
5.	Bob Modden	10.40	1971-74

ERA

1.	Tom Bradley	*1.33	1967-68
2.	Phil Corddry	1.99	1967-69
3.	8ob Ferris	2.33	1974-76
4.	Bob Modden	2.46	1971-74
5.	Mork Horris	2.66	1966-68
6.	Robert Poyne	2.68	1979-82
7.	Pete Sinipoli	2.74	1979-80
8.	Jock Lund	2.90	1962-64
9.	John Klvoc	2.97	1962-63
10.	Rick Clee	3.19	1968-71

** denotes current ACC record*

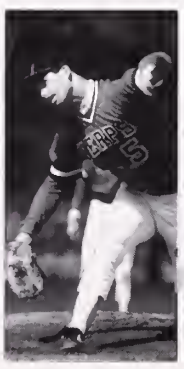

Saves

1.	C. Devereux	15	1989-92
2.	Mike Ginsberg	11	1996-99
3.	Brion Dunn	10	1993-95
4.	Dole Lohr	7	1993
5.	John Morciono	5	1995-96

Comp. Games

1.	Bob Ferris	20	1974-76
2.	M. Romanovsky	16	1981-84
3.	Bob Grossmon	16	1970-72
4.	Bob Modden	14	1971-74
5.	Scott Echols	13	1982-B5

Team Records

Season Team Records

Batting

At Bats	1,947	2000
Batting Average	.329	1981
Runs	414	1985
Hits	595	1991
Doubles	129	2001
Triples	19	1991
Home Runs	88	1985
RBI	356	1992
Walks	315	1999
Stolen Boses	95	1998
Slugging Pct.	.552	1980
On Base Pct.	.437	1989
Hit by Pitch	55	2001

Pitching

Lowest ERA	*0.95	1968
Fewest Hits Allowed	114	1968
Fewest Runs Allowed	42	1968
Fewest Home Runs Allowed	8	1967
Most Strikeauts	427	1996
Fewest Wolks	53	1967
Most Saves	9	1993
Most Complete Games	24	1976
Most Innings Pitched	494.1	1995
Most Shutouts	7	1968
Most No-Hitters	3	1972

** led the nation*

Miscellaneous

Games Played	57	1991, '98, '99, 2000
Wins	29	1991
ACC Wins	15	1970
Winning Percentage	.957	1901
Consecutive Wins	11	Mar. 29-Apr. 17, 1980
	11	Apr. 22-May 20, 1939
Consecutive Defeats	10	Mar. 28-Apr. 21, 1962
Consecutive Home Wins	25	May 5, 79-Apr. 29, 1981
Consecutive Road Wins	8	Apr. 30-May 15, 1951
Consecutive Games Without Being Shut Out	123	Apr. 14, 90-Apr. 28, 92
Extra Inning Gomes (Season)	5	1963, 1992
Longest Season-Opening Win Streak	6	Mar. 25-Apr. 15, 1927
Longest Season-Opening Losing Streak	8	Feb. 26-Mar. 13, 1994

No-Hitters

Bob Grossmon vs. Syrocuse, 9-0, March 25, 1972
Bob Grossmon vs. North Carolina, 6-0, April 8, 1972
Rich Fillings vs. Clemson, 3-0, May 9, 1972
John Royne vs. Virginia, 11-1, April 25, 1992

Perfect Game

Dick Reitz vs. Johns Hopkins, 10-0, April 10, 1959

Longest Hitting Streak

Garry Maddox 19 Games April 2-27, 1996

Consecutive Games With HR

Craig Munroe 4 May 11-15, 1999

Most Consecutive Hits

Tony Larioni 12 March 19-27, 1980

Game Team Records

Most Innings	19	Lost to VCU 3-1 (Morch 4, 1995)
Longest Time	5:00	Lost to VCU 3-1 (19 inn./Morch 4, 1995)
Most Runs by Marylond	32	Def. Howord 32-4 (April 21, 1988)
Lorgest Morgin of Victory	28	Def. Howord 32-4 (April 21, 1988)
Most Runs by Opponent	29	Lost to Go.Tech 29-2 (Morch 28, 1985)
Lorgest Margin of Defeot	27	Lost to Go. Tech 29-2 (Morch 28, 1985)
Most Runs by Both Teams	40	Lost to Virginia 21-19 (April 27, 1990)
Most Runs by Moryland in an Inning	13	vs. Coppin State (3rd) (March 31, 1999)
Home Runs by Team	11	Def. Del. Stote 27-1 (April 3, 1980)
Most Hits	25	Def. Howord 23-7 (April 6, 1992)

Longest Games

Inn	Date	Opponent	Score	Locatian
19	3-4-95	VCU	L 1-3	College Park, Md.
16	5-10-66	Virginia	L 4-5	Charlattesville, Va.
14	4-30-71	Wake Forest	W 4-3	College Pork, Md.
14	4-30-73	West Virginia	T 5-5	Morgantown, W.V.
14	4-20-74	North Carolina	L 5-6	Chapel Hill, N.C.
14	4-17-76	North Carolina	W 4-2	Chapel Hill, N.C.
13	4-16-63	Clemson	L 3-7	College Park, Md.
13	5-11-66	North Carolina	L 0-1	College Park, Md.
13	3-36-74	Delowore	T 6-6	Newark, Del.
13	3-25-75	Richmond	W 12-9	Richmond, Va.
13	4-16-82	Clemson	L 3-4	Clemson, S.C.
13	4-29-82	Howord	W 11-9	Harmans, Md.
13	4-1-83	Duke	T 5-5	Durham, N.C.

Single-Game Records

Hitting

Home Runs	3	Jason Mohap vs. Coppin State (Mar. 31, 1999)
RBI	8	Jason Mohap vs. Coppin State (Mar. 31, 1999)
Hits	6	Ron Hartman vs. UMBC (May 3, 1995)
	6	Ken Noe vs. G.Washington (Apr. 11, 1991)
	6	Tony Larioni vs. UMBC (Mar. 24, 1980)
	6	Ed Crescenze vs. VMI (April 28, 1950)
Stolen Bases	4	Larry Long vs. Fla. A&M (Mar. 25, 1998)
	4	Larry Long vs. Howard (Apr. 15, 1998)

Pitching

Strikeouts	18	Steve Paasch vs. Towson (Apr. 6, 1993)

The Last Time...

A Maryland Player ...

Had a four-hit game
John McCurdy vs. NC State (Apr. 15, 2001)
Had a five-hit game
Steve Oursler vs. George Washington (May 9, 2001)
Had a six-hit game (ties a school record)
Ron Hartman vs. UMBC (Mar. 14, 1995)
Scored faur runs in a game
Brian Patenaude vs. Cappin State (Apr. 5, 2000)
Hit for the cycle
Chuck Easter vs. UMBC (Apr. 3, 2001)
Hit a grand slam
Craig Munroe vs. UMES (Apr. 21, 1999)
Hit at least twa hame runs in a game
Steve Oursler vs. Towson (May 2, 2001)
Hit at least three home runs in a game
Jason Mohap vs. Cappin State (Mar. 31, 1999)
Had at least five RBIs in a game
Steve Oursler vs. George Washingtan (May 9, 2001)
Had at least six RBIs in a game
Jason Mahap (eight) vs. Coppin State (Mar. 31, 1999)
Stale three bases in a game
Eric Beer vs. Cappin State (Apr. 29, 1999)
Stole four bases in a game
Larry Long vs. Howard (Apr. 15, 1998)
Hit two doubles in a game
Matt Swope vs. George Washingtan (May 9, 2001)
Hit three doubles in a game
Steve Oursler vs. George Washington (May 9, 2001)
Pitched a complete game (seven innings)
Ryan Fleetwood vs. UMES (Apr. 21, 1999)
Pitched a complete game (nine innings)
Steve Schmoll vs. Wake Forest (Apr. 28, 2001)
Pitched a complete game shutout (nine innings)
Joe Hart vs. NC State (May 5, 2000)
Pitched a no-hitter
John Rayne vs. Virginia (Apr. 25, 1992)
Pitched a perfect game
Dick Reitz vs. Jahns Hapkins (Apr. 10, 1959)
Struck out four batters in ane inning
Brad Lyons vs. Coppin State (Apr. 4, 2001)
Struck aut at least 10 batters in a game
Steve Schmall vs. Geargetawn (Mar. 7, 2001)
Struck out at least 15 batters in a game
Eric Miltan 15, vs. Wake Forest (Apr. 28, 1996)
Struck aut the side in an inning
Steve Schmoll vs. Coppin State (Apr. 4, 2001)

The Maryland team ...

Shut out an opponent
Cappin State, 7-0 (Apr. 4, 2001)
Played in an extra-inning game
Towson, 11 innings, last 7-6 (May 2, 2001)
Played in a game longer than 15 innings
VCU, 19 innings, last 3-1 (Mar. 4, 1995)
Hit back-to-back hame runs
Kevin McDonald & Steve Oursler vs. UNC (Apr. 7, 2001)
Scored 20 or more runs in a game
21 vs. Cappin State (Mar. 15, 2000)
Had 20 or more hits in a game
21 vs. Haward (Apr. 11, 2000)
Swept a three-game ACC series at home
Apr. 29-May 1, 1994 vs. Virginia
Swept a three-game ACC series on the raad
Apr. 2-4, 1999 at Duke
Won at least five games in a row
Mar. 30-Apr. 9, 1999 (eight-straight wins)

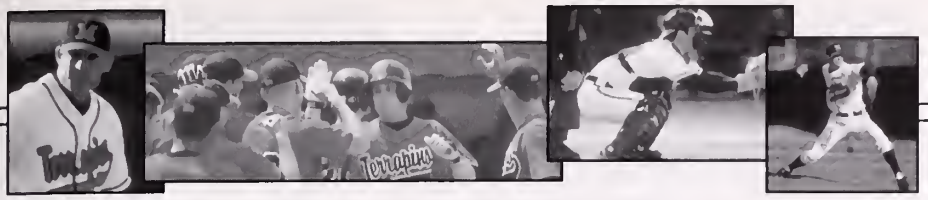

Terps In The Major Leagues

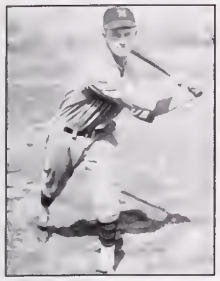

Bosey Berger

Tom Brodley

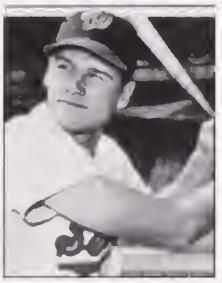

Tom Brown

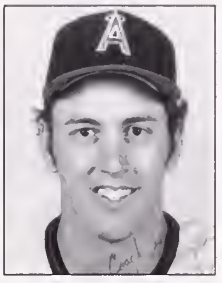

Bob Ferris

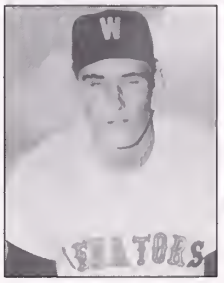

Roy Heiser

Buck Herzog

Bosey Berger - Infield (1932, 1935-39)

Year	Team	G	AB	R	H	2B	3B	HR	RBI	AVG
1932	Indians	1	1	0	0	0	0	0	0	.000
1935	Indians	124	461	62	119	27	5	5	43	.258
1936	Indians	28	52	1	9	2	0	0	3	.173
1937	White Sox	52	130	19	31	5	0	5	13	.238
1938	White Sox	118	470	60	102	15	3	3	36	.217
1939	Red Sox	20	30	4	9	2	0	0	2	.300
Career Totals		343	1144	146	270	51	8	13	97	.236

Tom Bradley - Pitcher (1969-75)

Year	Team	G	IP	H	R	ER	BB	K	W-L	SV	ERA
1969	Angels	3	2.0	9	9	6	0	2	0-1	0	27.00
1970	Angels	17	69.2	71	38	32	33	53	2-5	0	4.13
1971	White Sox	45	285.2	273	111	94	74	206	15-15	2	2.96
1972	White Sox	40	260.0	225	94	86	65	209	15-14	0	2.98
1973	Giants	35	224.0	212	109	97	69	136	13-12	0	3.90
1974	Giants	30	134.1	152	90	77	52	72	8-11	0	5.16
1975	Giants	13	42.0	57	33	29	18	13	2-3	0	6.21
Career Totals		183	1017.2	999	484	421	311	691	55-61	2	3.72

Tom Brown - Outfield (1963)

Year	Team	G	AB	R	H	2B	3B	HR	RBI	AVG
1963	Senators	61	116	8	17	4	0	1	4	.147
Career Totals		61	116	8	17	4	0	1	4	.147

Mark Ciardi - Pitcher (1987)

Year	Team	G	IP	H	R	ER	BB	K	W-L	SV	ERA
1987	Brewers	3	16.1	26	17	17	9	8	1-1	0	9.37
Career Totals		3	16.1	26	17	17	9	8	1-1	0	9.37

Bob Ferris - Pitcher (1979-80)

Year	Team	G	IP	H	R	ER	BB	K	W-L	SV	ERA
1979	Angels	2	6.0	5	2	1	3	2	0-0	0	1.50
1980	Angels	5	15.1	23	13	10	9	4	0-2	0	5.87
Career Totals		7	21.1	28	15	11	12	6	0-2	0	4.64

Roy Heiser - Pitcher (1961)

Year	Team	G	IP	H	R	ER	BB	K	W-L	SV	ERA
1961	Senators	3	5.2	6	5	4	9	1	0-0	0	6.35
Career Totals		3	5.2	6	5	4	9	1	0-0	0	6.35

Buck Herzog - Infield/Outfield (1908-20)

Year	Team	G	AB	R	H	2B	3B	HR	RBI	AVG
1908	Giants	64	160	38	48	6	2	0	11	.300
1909	Giants	42	130	16	24	2	0	0	8	.185
1910	Daves	106	380	51	95	20	3	3	32	.250
1911	Rustlers	79	294	53	91	19	5	5	41	.310
1911	Giants	69	247	37	66	14	4	1	26	.267
1912	Giants	140	482	72	127	20	9	2	47	.263
1913	Giants	96	290	46	83	15	3	3	31	.286
1914	Reds	138	498	54	140	14	8	1	40	.281
1915	Reds	155	579	61	153	14	10	1	42	.264
1916	Reds	79	281	30	75	14	2	1	24	.267
1916	Giants	77	280	40	73	10	4	0	25	.261
1917	Giants	114	417	69	98	10	8	2	31	.235
1918	Braves	118	473	57	108	12	6	0	26	.228
1919	Braves	73	275	27	77	8	5	1	25	.280
1919	Cubs	52	193	15	53	4	4	0	17	.275
1920	Cubs	91	305	39	59	9	2	0	19	.193
Career Totals		1493	5284	705	1370	191	75	20	445	.259

Gene Hiser - Outfield (1971-75)

Year	Team	G	AB	R	H	2B	3B	HR	RBI	AVG
1971	Cubs	17	29	4	6	9	9	9	1	.207
1972	Cubs	32	46	2	9	0	0	0	4	.196
1973	Cubs	100	109	15	19	3	0	1	6	.174
1974	Cubs	12	17	2	4	1	0	0	1	.235
1975	Cubs	45	62	11	15	3	0	0	6	.242
Career Totals		206	263	34	53	16	9	11	18	.202

Vic Keen - Pitcher (1918, 1921-27)

Year	Team	G	IP	H	R	ER	BB	K	W-L	SV	ERA
1918	Athletics	1	8.0	9	3	3	1	1	0-1		3.38
1921	Cubs	5	25.0	29	17	13	9	9	0-3		4.68
1922	Cubs	7	34.2	36	20	15	10	11	1-2		3.89
1923	Cubs	35	177.0	169	70	59	57	46	12-8		3.00
1924	Cubs	40	234.2	242	112	99	80	75	15-14		3.80
1925	Cubs	30	83.1	125	61	58	41	19	2-6		6.26
1926	Cardinals	26	152.0	179	89	77	42	29	10-9		4.56
1927	Cardinals	21	33.2	39	21	18	8	12	2-1		4.81
Career Totals		165	748.1	828	393	342	248	202	42-44		4.11

World Series Statistics

Year	Team	G	IP	H	R	ER	BB	K	W-L	SV	ERA
1926	Cardinals	1	1.0	0	0	0	0	0	0-0		0.00
Career Totals		1	1.0	0	0	0	0	0	0-0		0.00

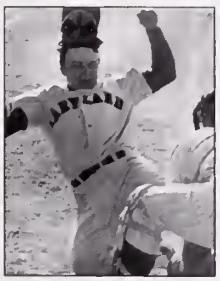

Gene Hiser

Vic Keen

Chorlie Keller

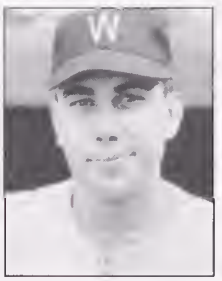

Hal Keller

Roy Knode

History and Records

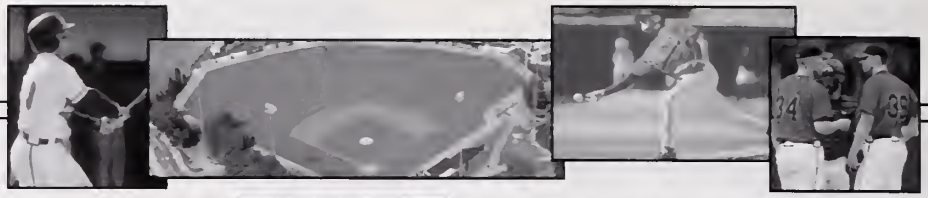

Mike Knode

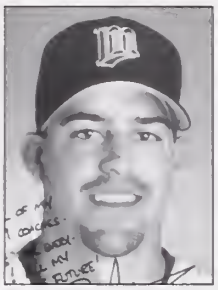
Eric Milton

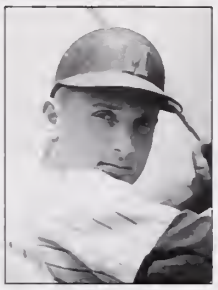
Jim Norris

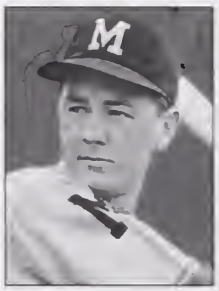
Sherry Robertson

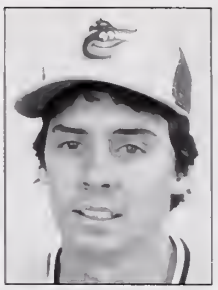
Jeff Schaefer

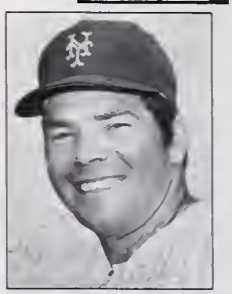
Ron Swoboda

Charlie Keller - Outfield (1939-52)

Year	Team	G	AB	R	H	2B	3B	HR	RBI	AVG
1939	Yankees	111	398	87	133	21	6	11	83	.334
1940	Yankees	138	500	102	143	18	15	21	93	.286
1941	Yankees	140	507	102	151	24	10	33	122	.298
1942	Yankees	152	544	106	159	24	9	26	108	.292
1943	Yankees	141	512	97	139	15	11	31	86	.271
1945	Yankees	44	163	26	49	7	4	10	34	.301
1946	Yankees	150	538	98	148	29	10	30	101	.275
1947	Yankees	45	151	36	36	6	1	13	36	.238
1948	Yankees	83	247	41	66	15	2	6	44	.267
1949	Yankees	60	116	17	29	4	1	3	16	.250
1950	Tigers	50	51	7	16	1	3	2	16	.314
1951	Tigers	54	62	6	16	2	0	3	21	.258
1952	Yankees	2	1	0	0	0	0	0	0	.000
Career Totals		1170	3790	725	1085	166	72	189	760	.286

All-Star Game Statistics

Year	Team	G	AB	R	H	2B	3B	HR	RBI	AVG
1940	Yankees	1	2	0	0	0	0	0	0	.000
1941	Yankees	1	1	0	0	0	0	0	0	.000
1943	Yankees	selected but did not play								
1946	Yankees	1	4	2	1	0	0	1	2	.250
1947	Yankees	selected but did not play								
Career Totals		3	7	2	1	0	0	1	2	.143

World Series Statistics

Year	Team	G	AB	R	H	2B	3B	HR	RBI	AVG
1939	Yankees	4	16	8	7	1	1	3	6	.438
1940	Yankees	5	18	5	7	2	0	0	5	.389
1941	Yankees	5	20	2	4	0	0	2	5	.200
1942	Yankees	5	18	3	4	0	1	0	2	.222
Career Totals		19	72	18	22	3	2	5	18	.306

Hal Keller - Catcher (1949-50, 1952)

Year	Team	G	AB	R	H	2B	3B	HR	RBI	AVG
1949	Senators	3	3	1	1	0	0	0	0	.333
1950	Senators	11	28	1	6	3	0	1	5	.214
1952	Senators	11	23	2	4	2	0	0	0	.174
Career Totals		25	54	4	11	5	0	1	5	.204

Ray "Bob" Knode - First Base (1923-26)

Year	Team	G	AB	R	H	2B	3B	HR	RBI	AVG
1923	Indians	22	38	7	11	0	0	2	4	.289
1924	Indians	11	37	6	9	1	0	0	4	.243
1925	Indians	45	108	13	27	5	0	0	11	.250
1926	Indians	31	24	6	8	1	1	0	4	.333
Career Totals		109	207	32	55	7	1	2	23	.266

Mike Knode - Outfield/Infield (1920)

Year	Team	G	AB	R	H	2B	3B	HR	RBI	AVG
1920	Cardinals	42	65	11	15	1	1	0	12	.231
Career Totals		42	65	11	15	1	1	0	12	.231

Eric Milton - Pitcher (1998-present)

Year	Team	G	IP	H	R	ER	BB	K	W-L	SV	ERA
1998	Twins	32	172.1	195	113	108	70	107	8-14	0	5.64
1999	Twins	34	206.2	190	111	103	63	163	7-11	0	4.49
2000	Twins	33	200.0	205	123	108	44	160	13-10	0	4.86
2001	Twins	35	220.2	222	109	106	61	157	15-7	0	4.32
Career Totals		134	799.2	812	456	425	238	587	43-42	0	4.78

Simon Nicholls - Shortstop (1903, 06-10)

Year	Team	G	AB	R	H	2B	3B	HR	RBI	AVG
1903	Tigers	2	8	0	3	0	0	0	0	.375
1906	A's	12	44	1	8	1	8	8	1	.182
1907	A's	124	460	75	139	12	2	0	23	.302
1908	A's	150	550	58	119	17	3	4	31	.216
1909	A's	21	71	10	15	2	1	0	3	.211
1910	Indians	3	0	0	0	0	0	0	0	.000
Career Totals		312	1133	144	284	32	14	12	58	.251

Jim Norris - Outfield (1977-80)

Year	Team	G	AB	R	H	2B	3B	HR	RBI	AVG
1977	Indians	133	440	59	119	23	6	2	37	.270
1978	Indians	113	315	41	89	14	5	2	27	.283
1979	Indians	124	353	50	87	14	5	3	30	.246
1980	Rangers	119	174	23	43	5	0	0	16	.247
Career Totals		489	1282	173	338	57	16	7	110	.264

Sherry Robertson - Infield/Outfield (1940-41, 1943-52)

Year	Team	G	AB	R	H	2B	3B	HR	RBI	AVG
1940	Senators	10	33	4	7	0	1	0	0	.212
1941	Senators	1	3	0	0	0	0	0	0	.000
1943	Senators	59	120	22	26	4	1	3	14	.217
1946	Senators	73	230	30	46	6	3	6	19	.200
1947	Senators	95	266	25	62	9	3	1	23	.233
1948	Senators	71	187	19	46	11	3	2	22	.246
1949	Senators	110	374	59	94	17	3	11	42	.251
1950	Senators	71	123	19	32	3	3	2	16	.260
1951	Senators	62	111	14	21	2	1	1	10	.189
1952	Senators/A's	44	60	8	12	3	0	0	5	.200
Career Totals		597	1507	200	346	55	18	26	151	.230

Jeff Schaefer - Infield (1989-92, 1994)

Year	Team	G	AB	R	H	2B	3B	HR	RBI	AVG
1989	White Sox	15	10	2	1	0	0	0	0	.100
1990	Mariners	55	107	11	22	3	0	0	6	.206
1991	Mariners	84	19	19	41	7	1	1	11	.250
1992	Mariners	65	70	5	8	2	0	1	3	.114
1994	A's	6	8	0	1	0	0	0	0	.125
Career Totals		225	359	37	73	12	1	2	20	.203

Ron Swoboda - Outfield (1965-73)

Year	Team	G	AB	R	H	2B	3B	HR	RBI	AVG
1965	Mets	135	399	52	91	15	3	19	50	.228
1966	Mets	112	342	34	76	9	4	8	50	.222
1967	Mets	134	449	47	126	17	3	13	53	.281
1968	Mets	132	450	46	109	14	6	11	59	.242
1969	Mets	109	327	38	77	10	2	9	52	.235
1970	Mets	115	245	29	57	8	2	9	40	.233
1971	Expos	39	75	7	19	4	3	0	6	.253
1971	Yankees	54	138	17	36	2	1	2	20	.261
1972	Yankees	63	113	9	28	8	0	1	12	.248
1973	Yankees	35	43	6	5	0	0	1	2	.116
Career Totals		928	2581	285	624	87	24	73	344	.242

World Series Statistics

Year	Team	G	AB	R	H	2B	3B	HR	RBI	AVG
1969	Mets	4	15	1	6	1	0	0	1	.400
Career Totals		4	15	1	6	1	0	0	1	.400

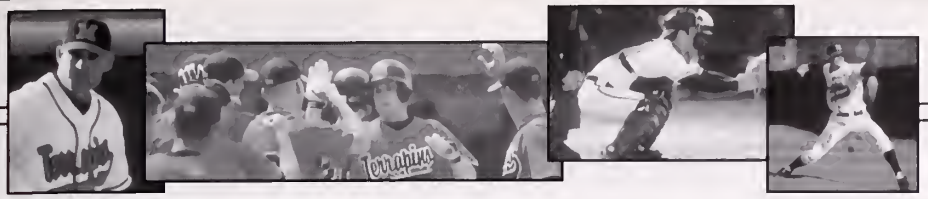

Terps' Pro Baseball Connection

Player	Yeor	Pos.	Orgonizotions
Brandan Agomennane	1998	P	Expas
Jae Andrus	1948	OF	Yankees
Jerry Bork	1965	P	Mets
Mark Borrett	1994	P	Padres
Bosey Berger	**1932**	**INF**	**Indions, White Sox, Red Sox**
Matt Boumann	1993	P	Giants
Gary Bishap	1977	1B/OF	Twins
Jim Bottams	1969	OF	Senatars, Angels
Tom Brodley	**1968**	**P**	**Angels, White Sox, Gionts, Athletics**
Scott Branowicz	1998	C	Braves
Tom Brown	**1963**	**1B/OF**	**Senotors**
Roger Brueckner	1963	2B	Oriales
Dovid Burst	1986	SS	Braves
Buckey Buscher	1934	OF	Internatianal League
Curley Byrd	1908	P	Eastern Share League
Mike Chadick	1971	P	Pirates
Scott Christapher	1976	INF	Oriales
Shorty Chumbris	1938	SS	Tigers
Mork Ciordi	**1983**	**P**	**Brewers**
Art Clessuras	1958	OF	Tigers
Phil Corddry	1969	P	Red Sox
Horry Crauthamul	1946	P	Reds
Tom Curtiss	1999	P	Braves
Lorry Davis	1967	1B	Senatars
Chorles Devereaux	1992	P	Oriales
Whitney Emshweller	1951	OF	Eastern Share League
John Fontauzzi	1990	1B/P	Padres, Rockies
Bob Ferris	**1976**	**P**	**Angels**
Morty Freeman	1984	OF	Tigers
George Goffney	1955	P	Orioles
Don Gleosner	1946	C	Red Sax
Tim Gordon	1982	3B	Red Sax
Bob Grossmon	1972	P	Indians
Derek Hacapian	1992	OF	Indians, Brewers, Podres
Jomie Hommand	2000	P	Western Leogue (Solono)
Ron Hartman	1996	IF	Diamondbacks
Kevin Haverbusch	1997	SS	Pirates
Roy Heiser	**1961**	**P**	**Senotors**
Connie Hemphill	1954	P	Indians
Neal Herrick	1980	1B/OF/P	Oriales
Mike Herson	1968	P	Oriales, Brewers
Buck Herzog	**1905**	**INF/MGR**	**Gionts, Broves, Reds, Cubs**
Jahn Hetrick	1967	OF	Tigers
Anthany Hicks	1986	OF	Cordinals
Gene Hiser	**1970**	**OF**	**Cubs**
Lou Halcomb	1989	P	Rongers
Chris Hudsan	1977	C	Pirates
Harry Hughes	1948	P	Yankees
Jahn Huntan	1950	INF	Yankees
Mark Jockman	1977	P	White Sox, Royals
Drew Johnsan	1991	INF	Orioles
Eddie Johnsan	1939	INF	Yonkees
Steve Jordan	1981	C	Brewers
Georqe Kazmarek	1967	OF	Mets
Vic Keen	**1918**	**P**	**A's, Cubs, Cordinols**
Chorlie Keller	**1936**	**OF**	**Yonkees, Tigers**
Charles Keller	1958	1B/OF	Yonkees
Hol Keller	**1945**	**C**	**Senotors**
Don Kerns	1966	3B	Oriales
Georqe Klinedinst	1961	OF	Senatars
Mike Knode	**1916**	**OF/INF**	**Cordinols**
Roy Knode	**1920**	**1B**	**Indions**
Shown Knott	1992	P	Oriales
Frank Kolorek	1975	C	A's
Pete Laake	1989	INF	Rongers
Mike Lang	1966	OF	Mets

Player	Yeor	Pos.	Orgonizotions
Derrick Maddax	1996	OF	Phillies
Garry Maddox, Jr.	1996	OF	Red Sox, Diomondbocks
Georqe Monz	1968	P	Orioles, Cubs
Brett McGannigol	1991	OF	Gionts
Randy McGorvey	1969	C	Senotors
Bill Meury	1990	INF	Padres
Steve Miller	1983	INF	Giants, Podres
Eric Milton	**1996**	**P**	**Yonkees, Twins**
Scott Magar	1996	OF	Australian League
Persh Mandarff	1941	P	Dadgers
David Mysel	1992	P	Tigers
Simon Nicholls	**1903**	**SS/2B**	**Tigers, A's, Indions**
Jim Norris	**1971**	**1B/OF**	**Indions, Rongers**
Steve Poosch	1994	P	Phillies
Boots Ponello	1951	P	Red Sox
Jim Pitt	1964	OF	Twins
Bill Plate	1946	1B	Pirates
Dick Richardsan	1967	SS	Senatars
Sherry Robertson	**1939**	**INF**	**Senotors, A's**
Mike Ramanovsky	1984	P	Angels
Alon Sadler	1984	P	Brewers
Dove Suove	1971	2B	Red Sox, Gionts
Jeff Schoefer	**1981**	**INF**	**Orioles, Angels, Dodgers, White Sox, Moriners, Indions**
Brian Schraeder	1995	OF/INF	Frantier League
Burtan Shipley	1914	3B/MGR	N.E. League, E.S. League
Bill Siedling	1966	C	Senators
Pete Sinipoli	1981	P	Pirotes
Rich Smith	1989	P	Oriales
Scott Smith	1980	P	Astras, Cubs
Chris Smaat	1992	P	Braves
Dan Saderberg	1952	P	Red Sax
Gary Spies	1975	C	Twins
Mike Stevens	1927	1B	3 I League
Ron Swobodo	**1963**	**OF**	**Mets, Expos, Yonkees**
Frank Thomas	1978	INF	Brewers
Gene Thamas	1992	OF	Gionts
Ken Trusky	1989	OF	Pirotes
Casey Trout	1999	INF	Brewers
Gerry Vezendy	1964	P	Red Sox, Cardinals
Jeff Wagners	1995	INF	Frontier League
Bob Weiss	1956	P	Dodgers
Vic Willis	1936	1B/P	Susquehanna League

Year denotes lost ot Morylond • ***Bold indicotes Mojor Leoguer***

Brondon Agomennone

Charles Devereaux

Ron Hartman

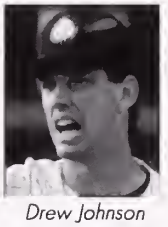

Drew Johnson

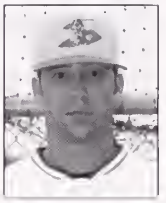

Cosey Trout

2001 Stats for Terps In The Minors

Brandon Agamennone - Ottawa Lynx/Harrisburg Senators

(Montreal Expos organization)

Team	G	IP	H	R	ER	BB	K	W-L	SV	ERA
Ottawa (AAA)	8	11.1	6	5	3	3	7	1-0	0	2.38
Harrisburg (AA)	45	61.0	59	31	28	23	51	4-0	3	4.13

Kevin Haverbusch - Nashville Sounds/Altoona Curve

(Pittsburgh Pirates organization)

Team	G	AB	R	H	2B	3B	HR	RBI	AVG
Nashville (AAA)	50	147	24	49	7	2	7	30	.333
Altoono (AA)	43	153	17	40	10	2	2	19	.261

Garry Maddox, Jr. - Pawtucket Red Sox/Trenton Thunder

(Boston Red Sox organization)

Team	G	AB	R	H	2B	3B	HR	RBI	AVG
Powtucket (AAA)	8	27	1	3	0	0	0	1	.111
Trenton (AA)	84	287	47	86	25	5	11	48	.300

Game-By-Game Results

1924 (5-7)

[illegible]	[illegible]	L	[illegible]
4-9	Gallaudet	W	14-1
4-10	Marine	W	8-1
4-17	Lehigh	L	3-5
4-23	Georgia	L	3-23
4-24	Georgia	L	8-9
4-25	West Virginia	W	8-7
5-1	NC State	L	3-17
5-3	VMI	L	7-11
5-7	Washington	W	7-1
5-14	Catholic	W	8-0
5-20	at Virginia	L	3-10

1925 (10-10)

4-3	Richmond	W	9-6
4-4	at Gallaudet	W	16-6
4-9	Lehigh	W	6-4
4-11	at North Carolina	L	0-2
4-13	at Georgia	L	0-6
4-14	at Georgia	L	1-3
4-15	at Georgia Tech	L	4-21
4-16	at South Carolina	W	11-6
4-17	at Richmond	L	4-14
4-20	North Carolina	W	14-2
4-21	North Carolina	L	3-16
4-23	Harvard	L	9-15
4-25	Gallaudet	W	20-2
5-2	West Virginia	L	4-5
5-5	Virginia	L	9-11
5-6	at Catholic	L	0-3
5-13	Hampden-Sydney	W	3-1
5-15	Washington & Lee	W	3-1
5-16	at Johns Hopkins	W	19-1
5-22	Washington	W	6-3

1926 (8-5)

3-25	Richmond	W	11-7
4-2	Yale	L	4-16
4-5	Pennsylvania	L	3-6
4-8	North Carolina	W	6-1
4-21	Gallaudet	W	12-6
4-22	Washington	W	14-4
4-24	at Navy	L	2-10
4-27	at Mt. St. Mary's	W	8-4
5-3	at Virginia Tech	L	3-6
5-7	at VMI	W	6-2
5-10	at Washington & Lee	W	8-5
5-10	at Washington & Lee	L	8-9
5-17	at Washington	W	9-1

1927 (9-7)

3-25	Richmond	W	12-9
3-29	Springfield	W	7-6
4-12	Yale	W	3-2
4-14	Lehigh	W	8-3
4-15	Stevens	W	6-1
4-18	at Lafayette	L	1-3
4-20	at Pennsylvania	W	9-5
4-27	St. John's	W	17-2
4-27	at VMI	W	3-0
5-3	at Duke	L	4-7
5-7	at Virginia	L	3-7
5-11	Loyola	W	4-2
5-13	Western Maryland	W	16-5
5-16	at Georgia	L	1-5
5-16	at Georgia	L	5-8
5-20	Washington	L	4-5

1928 (7-13)

4-2	Virginia	W	3-1
4-3	at North Carolina	L	3-15
4-3	at North Carolina	L	2-3
4-4	at NC State	W	10-6
4-5	at Georgia	L	1-9
4-6	at Georgia	L	4-5
4-7	at Georgia Tech	L	2-8
4-9	at South Carolina	L	0-8
4-10	Yale	L	0-7
4-13	North Carolina	L	9-12
4-18	Richmond	L	6-15
4-3	NC State	W	9-2
5-3	Duke	L	2-6
5-4	Virginia	L	3-8
5-11	at Western Maryland	W	4-2
5-15	VMI	L	5-6
5-16	at Navy	W	7-4
5-18	Washington & Lee	W	6-5
5-18	Washington & Lee	L	2-7
5-19	at VMI	W	2-1

1929 (5-11)

4-3	Pennsylvania	L	3-5
4-4	Cornell	L	1-3
4-8	at NC State	L	3-4
4-9	at North Carolina	L	1-7
4-10	Virginia	W	10-4
4-12	North Carolina	L	4-6
4-19	Virginia Tech	W	9-4
4-20	at Navy	L	10-11
4-26	Washington & Lee	W	6-5
4-27	North Carolina	L	2-5
4-29	NC State	L	5-11
5-3	Virginia	L	0-3
5-7	at Washington & Lee	W	10-5
5-14	at VMI	L	2-10
5-15	VMI	L	7-12
5-16	Washington	W	8-6

1930 (11-7-1)

4-3	Cornell	W	6-0
4-7	at NC State	T	5-5
4-8	at North Carolina	L	2-7
4-9	at Duke	L	2-5
4-10	at Virginia	W	11-2
4-11	North Carolina	W	14-[illegible]
4-18	Virginia Tech	W	2-[illegible]
4-25	Washington & Lee	W	9-[illegible]
4-26	Army	W	8-2
4-28	NC State	L	2-12
5-2	Virginia	W	8-5
5-3	Catholic	W	24-7
5-5	Virginia Tech	L	2-12
5-6	at Washington & Lee	W	4-3
5-7	at VMI	L	9-10
5-14	VMI	L	3-10
5-17	at Catholic	W	13-5
5-19	Washington	W	16-10
5-2	Navy	L	3-6

1931 (11-6)

3-28	at Washington & Lee	W	3-[illegible]
3-31	at VMI	W	10-2
4-1	Georgia	L	1-9
4-3	at NC State	L	0-7
4-4	North Carolina	L	2-4
4-4	North Carolina	L	4-8
4-11	Harvard	W	8-7
4-2	Virginia	W	10-1
4-24	Washington & Lee	W	10-6
4-25	Virginia Tech	W	9-4
4-25	Virginia Tech	W	14-7
4-27	NC State	L	3-4
5-2	West Virginia	W	6-5
5-6	at Princeton	W	8-0
5-15	VMI	L	5-7
5-23	at Navy	W	6-2
5-30	at Army	W	10-3

1932 (8-5)

3-29	at North Carolina	L	0-4
3-30	at Duke	L	3-5
3-3	at Virginia	W	8-5
4-12	Washington & Lee	L	3-5
4-16	Dickinson	W	20-4
4-22	Washington & Lee	W	5-3
4-25	West Virginia	W	5-4
4-28	William & Mary	W	14-4
5-[illegible]	Wake Forest	W	8-7
5-5	Duke	L	4-7
5-13	Richmond	W	11-1
5-14	VMI	W	9-5
5-28	at Navy	L	4-11

1933 (6-4)

4-14	Penn State	W	15-8
4-17	at Duke	L	0-8
4-17	at Duke	L	1-5
4-18	at North Carolina	L	0-8
4-19	Virginia	L	7-11
5-9	at Washington & Lee	W	4-0
5-12	at VMI	W	6-0
5-20	at Navy	W	10-6
5-22	Western Maryland	W	10-0
5-24	Washington	W	7-2

1934 (14-5)

4-4	Cornell	W	5-0
4-5	Cornell	L	1-2
4-8	Virginia	W	3-0
4-10	at Richmond	L	2-10
4-11	William & Mary	L	3-5
4-13	Virginia	W	8-0
4-20	at Washington & Lee	W	9-0
4-27	at VMI	W	6-5
5-1	Richmond	L	11-14
5-7	Washington & Lee	W	13-9
5-9	Western Maryland	W	9-2
5-11	VMI	W	8-3
5-11	VMI	W	8-7
5-13	at Navy	W	8-3
5-15	Duke	L	1-7
5-16	West Virginia	W	15-6
5-17	at Washington	W	9-3
5-19	Washington	W	9-3
5-20	William & Mary	W	8-4

1935 (16-6)

4-3	Cornell	W	10-1
4-4	Cornell	W	5-1
4-5	Harvard	W	8-2
4-11	Michigan	W	5-4
4-13	at Washington	L	6-8
4-16	at Richmond		2-5
4-17	at Virginia	W	3-2
4-18	at Washington & Lee		3-9
4-19	at Virginia Tech	W	9-5
4-20	at VMI	W	18-4
4-22	William & Mary	W	6-5
4-24	St. John's	W	8-1
4-27	Virginia Tech	W	17-8
4-30	Duke	W	12-4
5-1	at Navy	W	5-2
5-4	Georgetown	W	14-4
5-7	Washington & Lee	L	4-7
5-14	Richmond	L	4-11
5-15	Washington	W	7-3
5-17	VMI	W	12-1
5-18	at Georgetown	L	3-7
5-24	North Carolina	W	7-5

1936 (14-6)

Southern Conf. Champions

3-26	Ohio State	W	5-2
3-31	Cornell	W	8-6
4-1	Cornell	L	6-7
4-8	at Richmond	L	0-2
4-11	at VMI	W	11-3
4-18	Michigan	W	14-13
4-20	Richmond	L	6-16
4-23	Virginia	L	3-4
4-25	at Georgetown	L	2-5
4-28	West Virginia	W	21-9
4-29	at Navy	W	9-1
5-2	Georgetown	W	12-9
5-5	Duke	W	13-8
5-7	William & Mary	W	10-7
5-9	at Washington	W	15-13
5-14	VMI	W	19-6
5-15	Washington & Lee	W	8-7
5-16	North Carolina	W	8-2
5-21	at Rutgers	L	7-10
5-23	at Army	W	19-5

1937 (11-8)

4-[illegible]	Vermont	W	6-5
4-2	Dartmouth	L	2-3
4-3	at Virginia	L	5-10
4-10	Rutgers	W	15-5
4-16	Michigan	W	16-6
4-22	Washington & Lee	W	30-3
4-23	Virginia	W	9-5
4-24	at Georgetown	L	1-9
4-28	at Navy	W	16-4
5-[illegible]	Georgetown	L	2-5
5-3	Duke	L	1-2
5-7	Washington	W	4-3
5-9	Dickinson	W	12-3
5-11	Temple	W	10-6
5-15	North Carolina	W	6-3
5-18	VMI	W	24-1
6-10	at Vermont	L	4-6
6-15	at Temple	L	4-7
6-18	at Dartmouth	L	1-3

1938 (12-8)

3-28	Vermont	W	16-4
3-29	Ohio State	W	10-1
4-4	Cornell	W	12-8
4-9	at VMI	W	6-5
4-14	Penn State	W	7-4
4-15	Michigan	L	6-16
4-16	at Virginia	W	5-1
4-18	at Duke	L	7-9
4-18	at Duke	L	2-8
4-19	at William & Mary	L	1-5
4-23	Georgetown	W	6-4
4-27	at Navy	L	2-9
4-28	Lafayette	W	7-3
5-3	Virginia	L	3-6
5-4	William & Mary	L	0-2
5-7	Washington & Lee	W	15-4
5-9	Virginia Tech	W	20-9
5-13	North Carolina	W	10-3
5-17	VMI	W	8-6
5-20	at Georgetown	L	3-5

1939 (14-5)

3-27	Ohio State	L	3-4
4-1	Rutgers	W	3-0
4-4	Vermont	L	4-5
4-6	Dartmouth	W	0-0
4-9	at Virginia Tech	W	27-5
4-10	at VMI	L	3-4
4-12	Boston College	L	10-14
4-14	Michigan	W	4-2
4-15	Michigan	L	0-6
4-22	at Georgetown	W	8-4
4-25	Virginia Tech	W	25-8
4-29	at Washington	W	7-6
5-[illegible]	Duke	W	9-8
5-3	William & Mary	W	5-2
5-5	Richmond	W	8-5
5-6	Washington	W	5-2
5-16	Lafayette	W	10-6
5-17	at Rutgers	W	9-4
5-20	Georgetown	W	4-0

1940 (11-9)

3-23	at North Carolina	L	7-8
3-24	at Virginia	L	2-6
3-30	Dartmouth	W	3-2
4-3	Vermont	W	16-2
4-6	Pittsburgh	W	14-0
4-17	George Washington	W	9-3
4-19	at William & Mary	L	1-2
4-20	at Randolph Macon	W	5-0
4-26	North Carolina	L	0-2
4-27	at Washington	L	1-3
4-29	Duke	W	6-[illegible]
4-30	Washington & Lee	W	13-8
5-3	William & Mary	W	11-0
5-8	at Georgetown	L	0-5
5-[illegible]	Virginia	L	4-5
5-12	Georgetown	L	3-5
5-[illegible]	VMI	W	16-2
5-17	at Washington & Lee	L	2-3
5-20	VMI	W	5-4
5-22	at George Washington	W	4-[illegible]

1941 (7-18)

3-[illegible]	Ohio State	L	[illegible]
4-[illegible]	Harvard	L	[illegible]
4-3	Dartmouth	L	[illegible]
4-4	Vermont	W	[illegible]
4-9	Connecticut	W	[illegible]
4-10	Michigan	L	5-11
4-13	at Richmond	L	2-[illegible]
4-16	Syracuse	L	1-8
4-19	Washington & Lee	L	4-7
4-21	William & Mary	W	10-6
4-24	Rutgers	L	8-10
4-26	West Virginia	L	2-10
4-27	North Carolina	W	5-4
4-30	at George Washington	L	1-7
5-2	Washington	W	12-11
5-5	Virginia Tech	L	8-9
5-6	Richmond	L	6-12
5-10	Georgetown	L	7-19
5-11	at Washington & Lee	W	4-2
5-12	at VMI	L	4-5
5-13	at Navy	L	6-9
5-16	George Washington	W	10-5
5-20	at Georgetown	L	6-9
5-23	at Temple	L	3-12
5-24	at Lafayette	L	2-6

1942 (5-13)

4-2	at Richmond	L	11-15
4-3	at North Carolina	L	0-6
4-4	at North Carolina	L	0-7
4-6	at Duke	L	3-8
4-6	at Duke	L	3-5
4-7	at Virginia	L	5-16
4-16	Michigan	L	1-3
4-17	West Virginia	W	9-2
4-20	at George Washington	W	7-5
4-22	at Navy	L	3-4
4-24	North Carolina	W	8-7
4-26	VMI	W	11-9
4-29	at Army	L	2-13
5-1	Richmond	L	4-5
5-2	Washington	W	6-5
5-4	Virginia Tech	L	1-13
5-8	Washington & Lee	L	1-2
5-9	Georgetown	L	1-9

1943 (3-4)

	at Fort Myers	L	8-12
	at Camp Halabird	L	2-7
	Fort Belvoir	W	18-16
	at Navy JV	W	3-4
	Fort Meade	L	0-6
	Greenbelt	W	2-3
	at Fort Meade	L	4-7

1944 (2-4)

	at Cutts Bay	L	2-9
	Eng. & Research	W	9-3
	Heurich Brewers	W	5-4
	Fort Belvoir	L	2-12
	at Fort Belvoir	L	0-7
	at Colesville A.C.	L	7-13

1945 (2-9)

4-19	Johns Hopkins	W	10-5
4-28	at Johns Hopkins	L	5-9
5-5	Marine Corp	L	0-6
5-12	at Fort Meade	L	5-9
5-13	Indian Head	L	3-7
5-19	Virginia	L	3-10
5-26	at Kings Point	L	6-7
6-2	Fort Myers	W	10-9
6-5	at Fort Meade	L	2-4
6-9	at Virginia	L	1-8
6-22	at Quantico	L	0-10

1946 (12-5)

4-5	Kings Point	W	24-4
4-6	Kings Point	W	13-9
4-10	Quantico	W	10-9
4-13	Catholic	W	9-1
4-18	at William & Mary	W	5-1

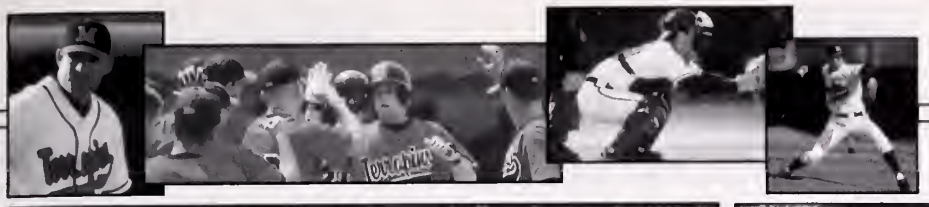

4-19	at Richmond		3-4
4-20	at North Carolina	L	0-2
4-22	Duke	W	3-2
4-30	Georgetown	W	20-1
[illegible]	Marines	W	10-4
[illegible]16	Johns Hopkins	W	13-6
[illegible]16	at Richmond	W	3-0
[illegible]17	Duke	L	2-4
5-25	at Kings Point	W	10-4
5-25	at Kings Point	L	2-3
5-29	at Navy	L	1-3
5-31	Virginia Tech	W	18-2

1947 (10-10)

[illegible]8	Drexel	W	9-2
[illegible]29	Rutgers	L	0-4
[illegible]30	Harvard	L	2-7
4-1	Dartmouth	W	7-4
4-4	Michigan	L	1-5
4-10	at Balt. Orioles (ex.)	L	1-15
4-12	at Richmond	L	0-9
4-15	at Georgetown	L	6-7
4-22	Richmond	L	0-6
4-26	at George Washington	W	3-2
5-[illegible]	at Kings Point	W	8-2
5-[illegible]	Davidson	W	7-3
5-7	at Johns Hopkins	W	10-1
5-8	West Virginia	W	10-3
5-9	at North Carolina	L	3-13
5-[illegible]0	at Army	L	3-4
5-16	George Washington	W	5-0
5-23	at Washington & Lee	W	8-5
5-30	at Virginia	L	4-7
6-7	Virginia	L	3-6
6-[illegible]1	at Yale	W	3-2
6-14	at Harvard	L	3-5

1948 (13-8-2)

[illegible]3	Syracuse	W	7-3
[illegible]26	Princeton	L	5-6
[illegible]30	Harvard	T	3-3
4-2	Dartmouth	T	10-10
4-3	Penn	L	11-13
4-7	Yale	L	5-6
4-8	Villanova	[illegible]	6-13
4-16	Cornell	W	2-0
4-13	at George Washington	W	7-5
4-20	at Georgetown	L	6-7
4-22	George Washington	L	0-7
4-24	Virginia Tech	W	8-4
5-1	Georgetown	L	4-9
5-8	Duquesne	W	9-3
5-8	at Quantico	W	8-1
5-10	at VMI	W	15-3
5-[illegible]	at Washington & Lee	W	11-5
[illegible]12	at Navy	W	3-2
[illegible]15	Kings Point	W	9-1
[illegible]18	West Virginia	W	8-7
5-21	VMI	L	3-12
5-[illegible]22	at Kings Point	W	12-3
5-23	at Army	W	10-7

1949 (10-8-2)

3-29	at Delaware		2-5
4-[illegible]	Rutgers	T	2-2
4-2	Michigan		0-4
4-9	Yale	W	11-0
4-14	at Richmond	W	3-0
4-15	at North Carolina		1-2
4-16	at Duke		2-5
4-18	at Washington & Lee	W	7-6
4-19	VMI	L	6-9
4-20	Richmond	W	8-5
4-23	George Washington	L	8-9
4-30	VMI	W	7-3
5-5	West Virginia	W	9-3
5-7	Georgetown	W	6-1
5-9	at George Washington	T	4-4
5-[illegible]2	William & Mary	W	10-7
5-[illegible]4	at Quantico (ex.)	L	10-11
5-[illegible]7	at Johns Hopkins	W	10-5
5-18	at Georgetown	L	1-9
5-20	at West Virginia	L	9-10
5-21	Duquesne	W	5-3

1950 (20-8)

[illegible]27	Rutgers	[illegible]	0-10
3-27	Rutgers	W	10-7
4-1	at Navy	W	4-2 [illegible]
4-4	Delaware	W	10-0
4-5	Penn	W	8-4
4-7	Michigan	L	7-14
4-10	Pittsburgh	W	8-5
4-12	George Washington	L	0-7
4-14	at William & Mary	W	3-2
4-17	at Richmond	L	5-6
4-17	at Virginia Tech	W	7-4
4-19	West Virginia	W	9-4
4-20	Virginia	L	2-7
4-21	Western Maryland	W	14-4
4-26	Richmond	W	5-2
4-28	VMI	W	15-1
4-29	Washington & Lee	L	6-7
5-4	George Washington	W	2-0
5-5	North Carolina	W	7-1
5-6	Georgetown	W	3-2
5-8	at Virginia	W	7-2
5-13	at Johns Hopkins	W	14-0
5-[illegible]6	at Virginia Tech	L	0-2
5-[illegible]7	at Washington & Lee	W	2-0
5-25	at Georgetown	W	5-1
5-26	at Virginia Tech	W	4-3
5-27	at Clemson	W	3-2
5-28	at Wake Forest	L	4-15

1951 (18-6)

3-27	Rutgers	W	7-6
3-28	MIT	W	8-3
4-6	at Villanova	W	2-0
4-7	at Rutgers	L	6-10
4-11	William & Mary	W	10-5
4-13	West Virginia	W	7-2
4-13	West Virginia	W	13-6
4-21	Georgetown	W	6-3
4-22	at George Washington	L	4-9
4-25	at Richmond	W	10-3
4-26	at Virginia	L	6-11
4-27	VMI	W	2-2
4-30	at William & Mary	W	6-2
5-2	Richmond	W	12-3
5-3	George Washington	L	8-9
5-7	at VMI	W	7-3
5-9	at Washington & Lee	W	5-4
5-9	at Washington & Lee	W	5-0
5-10	at Virginia Tech	W	12-10
5-10	at Virginia Tech	W	8-0
5-12	at Johns Hopkins	W	4-1
5-15	at Georgetown	W	4-2
5-17	at Duke	L	0-1
5-20	at West Virginia	L	3-4

1952 (11-9)

[illegible]27	Rutgers	W	8-1
3-27	Rutgers	W	6-5
3-31	Delaware	W	4-2
4-1	at Virginia		7-11
4-2	Vermont	W	5-4
4-7	at George Washington	W	3-0
4-7	at George Washington	W	10-4
4-9	Bucknell		3-4
4-14	at William & Mary		1-5
4-14	at William & Mary	W	5-1
4-15	at Richmond		1-5
4-17	Fordham	W	12-8
4-21	Virginia	W	7-5
4-30	Washington & Lee	L	5-7
5-2	at West Virginia	L	0-5
5-3	at West Virginia	L	2-3
5-6	Richmond	L	1-2
5-8	Washington & Lee	W	7-5
5-12	George Washington	W	6-5
5-13	Georgetown	L	3-8

1953 (16-7-1)

3-[illegible]	Delaware	W	26-13
4-1	Rutgers	W	5-3
4-8	Dartmouth	W	5-3
4-9	Virginia Tech	W	12-1
4-[illegible]	at Richmond	L	3-11
4-[illegible]	at Georgetown	L	0-4
4-17	Richmond	L	5-6
4-18	VMI	W	5-3
4-21	at Washington & Lee	W	1-0
4-22	at VMI	W	6-0
4-25	West Virginia	W	4-3
4-25	West Virginia	W	8-0
4-27	George Washington	T	4-4
4-28	Johns Hopkins	W	6-2
4-29	Georgetown	W	12-9
5-1	at George Washington	W	7-3
5-2	Virginia	L	4-5
5-7	at Virginia	W	12-11
5-9	Washington & Lee	W	7-4
5-11	William & Mary	W	7-6
5-11	William & Mary	W	9-4
5-12	at Navy	L	0-3
5-14	North Carolina	L	2-13
5-15	at George Washington	L	4-6

[illegible] at Raleigh, N.C.

1954 (15-9-1, 6-4)

4-3	Virginia Tech	W	5-3
4-6	William & Mary	W	11-5
4-8	Delaware	W	12-1
4-9	NC State	L	4-5
4-[illegible]0	at Richmond	L	5-6
4-17	at Wake Forest	L	5-6
4-19	at Duke	W	12-7
4-20	at North Carolina	W	10-2
4-22	at VMI	W	13-7
4-24	at Virginia Tech	L	10-13
4-26	Richmond	W	4-3
4-27	at William & Mary	W	4-3
4-30	Wake Forest	W	9-5
5-1	Washington & Lee	W	15-8
5-3	George Washington	T	5-5
5-5	at Johns Hopkins	W	12-0
5-6	Virginia	W	6-5
5-8	Clemson	W	3-2
5-8	Clemson	W	3-0
5-10	North Carolina	L	7-15
5-11	at Georgetown	L	2-4
5-13	at Navy	L	1-5
5-14	South Carolina	L	2-4
5-14	South Carolina	W	6-3
5-20	at George Washington	L	1-7

1955 (9-11, 6-7)

3-29	at Virginia	W	9-7
4-1	at North Carolina	L	5-10
4-2	at Wake Forest	L	2-6
4-5	William & Mary	W	8-7
4-8	South Carolina	L	2-3
4-9	at South Carolina	W	8-2
4-12	at Clemson	W	18-4
4-12	at Clemson	W	11-2
4-16	Virginia	W	6-5
4-18	NC State	L	3-12
4-2[illegible]	Virginia Tech	L	2-14
4-29	Washington & Lee	L	4-5
4-30	North Carolina	W	3-2
5-2	Wake Forest	L	2-4
5-3	Richmond	W	9-6
5-5	at Navy	L	1-2
5-7	NC State	L	1-17
5-9	at Duke	L	2-4
5-11	Johns Hopkins	W	6-1
5-17	at George Washington	L	1-4

1956 (5-15, 1-11)

3-26	Cornell	L	0-1
3-27	Virginia	L	2-8
3-28	Dartmouth	W	10-1
3-31	South Carolina	L	1-6
3-31	South Carolina	W	6-1
4-2	Clemson	L	4-6 [illegible]
4-13	at Duke	L	4-5
4-14	at North Carolina	L	0-7
4-18	at Johns Hopkins	L	1-2
4-20	Wake Forest		2-8
4-22	NC State	[illegible]	1-23
4-23	Navy	[illegible]	1-7
4-26	at Virginia	L	6-8
4-28	Georgetown	W	10-2
5-1	at NC State	L	1-12
5-7	Duke	L	6-9
5-8	North Carolina	L	3-8
5-10	George Washington	W	7-3
5-12	at Georgetown	L	2-4
5-18	George Washington	W	8-6

1957 (10-12, 6-8)

3-26	MIT	W	18-1
3-28	at North Carolina	L	0-1
3-29	at South Carolina	L	7-12
3-30	at Clemson	L	3-6
4-1	Harvard	W	2-1
4-4	Dartmouth	L	5-6
4-9	Michigan	L	3-6
4-13	Virginia	W	6-0
4-16	Johns Hopkins	W	11-0
4-19	at NC State	W	3-1
4-21	at Wake Forest	W	4-3
4-22	at Duke	L	3-16
4-24	George Washington	L	0-4
4-26	at Virginia	L	3-12
4-29	Wake Forest	L	0-15
4-30	NC State	L	6-12
5-2	Navy	L	5-9
5-3	Duke	L	2-6
5-6	Georgetown	W	12-2
5-10	Clemson	W	4-2
5-11	South Carolina	W	4-2
5-15	North Carolina	W	8-7

1958 (7-11, 4-10)

4-[illegible]	Maine	L	6-7
4-5	at Clemson	L	2-6
4-7	at Duke	L	3-4
4-10	George Washington	W	15-3
4-14	South Carolina	L	8-9
4-14	South Carolina	W	6-5
4-15	Clemson	L	0-4
4-19	at Georgetown	W	6-0
4-21	Duke	L	8-9
4-22	NC State	L	2-14
4-30	at Virginia	L	2-7
5-1	at NC State	L	3-11
5-2	at North Carolina	L	6-7
5-3	at Wake Forest	L	2-5
5-10	Wake Forest	W	11-6
5-12	North Carolina	W	7-6
5-15	at Georgetown	W	7-0
5-17	Virginia	W	9-5

1959 (11-6, 7-6)

3-21	Connecticut	L	1-13
3-27	at South Carolina	W	3-2
3-28	at Clemson	L	2-9
3-31	Dartmouth	W	7-0
4-9	Johns Hopkins	W	10-0
4-14	Clemson	W	7-3
4-17	Georgetown	W	8-6
4-18	Virginia	W	7-6 [illegible]
4-22	Navy	W	8-1
4-24	NC State	W	5-4
4-25	Duke	W	6-2
5-1	North Carolina	L	1-2
5-2	at Wake Forest	L	1-14
5-6	at Virginia	L	6-7 [illegible]
5-8	at Wake Forest	W	9-5
5-9	at North Carolina	L	2-8
5-15	at Duke	W	5-3

1960 (9-9-1, 5-7)

3-29	Dartmouth	L	2-4
3-31	Syracuse	T	4-4 [illegible]
4-2	Colgate	L	3-6
4-7	at NC State	W	11-3
4-9	Clemson	W	20-5
4-14	at North Carolina	W	5-4 [illegible]
4-15	at Wake Forest	L	6-9
4-16	at Duke	L	1-9
4-19	South Carolina	W	5-4
4-19	South Carolina	L	4-11
4-26	at Johns Hopkins	W	5-0
4-28	Georgetown	W	6-3
4-30	at Virginia	L	11-12
5-2	North Carolina	L	3-10
5-3	NC State	[illegible]	4-10
5-5	at Georgetown	W	12-3
5-7	at Penn State	W	10-6
5-10	Wake Forest	W	7-4
5-16	Virginia	[illegible]	2-13

1961 (8-12, 5-8)

3-25	Connecticut	W	6-1
3-28	Dartmouth	L	5-12
4-30	at NC State		3-6
4-1	at Clemson	L	8-9
4-4	Syracuse	L	2-6
4-7	Brown	W	6-2
4-8	at Virginia	W	2-0
4-14	Duke	L	5-11
4-15	Wake Forest	L	6-10
4-18	Navy	L	4-10
4-21	Clemson	W	9-7
4-22	South Carolina	W	9-8
4-22	South Carolina	W	4-2
4-24	Penn State	L	3-5
4-28	at Wake Forest	L	3-4
4-29	at Duke	L	[illegible]-5
5-2	Virginia	L	2-5
5-4	North Carolina	W	8-7
5-5	North Carolina	L	3-16
5-8	at Georgetown	W	7-1

1962 (7-14, 4-8)

3-27	Dartmouth	W	12-3
3-28	Lafayette	L	9-10
3-30	Syracuse	L	5-7
4-2	Harvard	L	1-8
4-6	at South Carolina	L	4-5
4-7	at Clemson	L	2-3
4-14	at Clemson	L	2-3
4-12	Georgetown	L	3-5
4-17	at Navy	L	1-3
4-20	at North Carolina	L	1-3
4-21	at NC State	L	3-8
4-27	at Duke	W	4-2 [illegible]
4-28	at Wake Forest	L	0-5
4-30	at Penn State	L	5-6
5-4	North Carolina	W	6-1
5-5	NC State	W	4-3
5-8	Virginia	L	1-3
5-9	at Georgetown	W	12-2
5-11	Duke	W	9-3
5-12	Wake Forest	W	7-5
5-16	at Virginia	L	0-2

1963 (10-12, 5-8)

3-28	Syracuse	W	12-1
3-29	Dartmouth	L	2-3
4-4	at Georgetown	W	19-4
4-6	Connecticut	W	5-4
4-6	Connecticut	L	2-6
4-9	Navy	W	3-1
4-12	South Carolina	L	6-7 [illegible]
4-13	South Carolina	W	8-1
4-15	Clemson	W	2-1
4-16	Clemson	L	3-7 [illegible]
4-19	at Duke	L	0-20
4-20	at Wake Forest	L	2-16
4-23	Virginia	W	7-5
4-26	North Carolina	L	1-3 [illegible]
4-27	NC State	L	3-5
4-29	Penn State	L	2-5
4-29	Penn State	L	1-5
5-3	at North Carolina	W	1-0 [illegible]
5-4	at NC State	L	5-6
5-7	Georgetown	W	18-4
5-10	Duke	W	4-3 [illegible]
5-11	at Wake Forest	L	3-6

1964 (10-9, 7-6)

3-27	at South Carolina	L	1-2
3-28	at South Carolina	L	2-8
3-30	at Clemson	W	6-3
3-31	at Clemson	L	8-11
4-4	Yale	L	1-2
4-17	Duke	W	7-5
4-18	Wake Forest	W	10-3
4-24	at North Carolina	L	0-7
4-25	at NC State	W	3-2

1970-ACC Champs

1971-ACC Champs

5-1	[illegible]	[illegible]	[illegible]
5-2	NC [illegible]	[illegible]	[illegible]
5-4	Georgetown	[illegible]	9-[illegible]
[illegible]	George Washington	W	5-3
[illegible]	at Wake Forest	L	3-4
[illegible]	at Duke	W	6-[illegible]
[illegible]	at Navy	L	4-[illegible]
5-14	Virginia	W	8-4
5-16	at Penn State	L	2-8
5-[illegible]	at Penn State	W	12-6

1965 (16-8, 10-4)
ACC Champions
NCAA Tournament

Final *Collegiate Baseball* Rank: No. 30

3-31	Maine	W	9-0
4-1	Syracuse	W	2-1
4-3	Georgetown	W	7-4
4-5	Harvard	W	7-4
4-9	at Wake Forest	L	3-5
4-10	at Duke	L	2-3
4-16	Clemson	W	2-[illegible]
4-17	Clemson	W	2-[illegible]
4-19	South Carolina		0-[illegible]
4-20	South Carolina	W	4-0
4-23	at North Carolina	L	4-6
4-24	at NC State	W	4-3
4-30	Wake Forest	W	7-3
5-1	Duke	W	2-0
5-4	at Georgetown	W	8-5
5-5	Navy	W	6-4
5-8	NC State	W	2-1
5-10	North Carolina	W	4-3
5-[illegible]	Virginia	W	5-0
5-[illegible]	Virginia	W	3-[illegible]
5-15	Penn State	L	2-8
5-15	Penn State	L	[illegible]-5
5-20	Furman	L	3-4
5-21	Florida State	L	3-7

NCAA Regionals at Gastonia, N.C.

1966 (11-12, 6-8)

[illegible]-28	Dartmouth	L	[illegible]
[illegible]	Syracuse	W	8-3
4-1	Connecticut	L	2-6
4-2	Connecticut	L	3-5
4-4	Delaware	W	6-3
4-5	at Georgetown	W	[illegible]-2
4-8	at Clemson	L	2
4-9	at Clemson	L	[illegible]
4-11	at South Carolina	W	4-3
4-12	at South Carolina	W	4-0
4-15	Duke	W	4-0
4-16	Wake Forest	W	8-4
4-22	at North Carolina	L	3-8
4-23	at NC State	L	2-4
4-26	Virginia	W	[illegible]
4-29	at Wake Forest	L	[illegible]-5
4-30	at Duke	L	2-3
5-6	North Carolina	L	2-5
5-7	NC State	W	4-3
5-9	Georgetown	W	3-[illegible]
5-10	at Virginia	L	4-5
5-14	at Penn State	W	3-[illegible]
[illegible]	at Navy	L	3-4

1967 (12-6, 8-5)

[illegible]	Dartmouth	W	[illegible]
[illegible]	Hofstra	W	6-[illegible]
[illegible]	at Duke	W	6-[illegible]
4-8	at Wake Forest	W	7-[illegible]
4-[illegible]	Georgetown	W	4-[illegible]
4-14	NC State	L	3-4
4-15	North Carolina	W	6-0
4-18	at Virginia	W	7-3
4-21	Wake Forest	W	6-0
4-22	Duke	W	7-0
4-25	at Georgetown	W	19-[illegible]
4-28	South Carolina	W	5-2
4-29	South Carolina	W	5-4
5-5	at NC State	L	[illegible]-6
5-6	at North Carolina	L	[illegible]-9
5-12	Clemson	L	[illegible]-2
5-13	Clemson	L	4-8
5-18	Navy	L	[illegible]-5

1968 (19-6-1, 12-5-1)

3-28	Syracuse	W	[illegible]
3-29	Dartmouth	W	6-[illegible]
3-[illegible]	Massachusetts	W	9-0
4-2	Georgetown	W	7-0
4-6	at NC State	W	3-7
4-6	at NC State	L	2-3
4-12	Wake Forest	W	[illegible]-0
4-12	Wake Forest	W	6-5
4-13	Duke	W	5-0
4-16	George Washington	W	5-3
4-19	at South Carolina	W	3-[illegible]
4-20	at Clemson	L	[illegible]-3
4-20	at Clemson	W	7-2
4-23	Virginia	W	2-[illegible]
5-3	at Wake Forest	T	2-2
5-4	at Duke	W	4-0
5-4	at Duke	L	[illegible]-2
5-7	at Virginia	W	4-0
5-7	at Virginia	W	4-[illegible]
5-9	at Georgetown	W	5-2
5-10	NC State	W	4-[illegible]
5-[illegible]	North Carolina	L	0-[illegible]
5-[illegible]	North Carolina	L	[illegible]-2
5-14	Clemson	W	[illegible]-0
5-18	at Navy	W	7-[illegible]
5-19	at Penn State	L	[illegible]-2

1969 (19-6, 13-5)

[illegible]	at American	W	4-0
3-27	at George Washington		4-7
3-28	at Georgetown	W	8-3
4-5	at George Washington	W	7-2
4-6	George Washington	W	7-5
4-[illegible]	at South Carolina	W	5-[illegible]
4-[illegible]	at South Carolina	W	5-[illegible]
4-12	at Clemson		0-7
4-19	at Wake Forest		3-5
4-19	at Wake Forest	W	2-3
4-25	NC State	W	7-3
4-25	NC State	W	6-5
4-26	North Carolina		5-7
4-29	at Virginia	L	[illegible]-2
5-[illegible]	Georgetown	W	5-0
5-2	Wake Forest	W	10-9
5-3	Duke	W	5-2
5-3	Duke	W	6-5
5-6	Navy	W	6-5
5-9	at NC State	W	7-5
5-16	South Carolina	W	3
5-13	Virginia	W	4-[illegible]
5-[illegible]	Virginia	W	7-[illegible]
5-[illegible]	Clemson	W	3-2
5-17	Clemson	L	5-7

1970 (26-14, 15-7)
ACC Champions
NCAA Tournament

Final *Collegiate Baseball* Rank: No. 16

3-24	Vermont	W	4-3
3-26	at American	W	14-[illegible]
4-[illegible]	Holy Cross	W	12-3
4-2	Illinois	L	0-1
4-2	at Florida State	L	2-6
4-3	Holy Cross	W	[illegible]-2
4-3	Illinois	W	7-6
4-4	at Florida State	L	3-4
4-10	at Wake Forest	W	14-4
4-11	at Duke	W	8-5
4-11	at Duke	W	3-[illegible]
4-15	Georgetown	W	4-2
4-18	Clemson	W	5-[illegible]
4-19	South Carolina	W	5-[illegible]
4-19	South Carolina	L	0-[illegible]
4-21	West Virginia	L	6-7
4-21	West Virginia	W	4-[illegible]
4-24	North Carolina	L	0-2
4-25	at NC State	L	4-7
4-25	at NC State	L	[illegible]-3
4-28	George Washington	W	6-3
4-29	North Carolina	L	0-2
4-29	North Carolina	W	5-0
5-[illegible]	Duke	L	1-12
5-2	Wake Forest	W	19-[illegible]
5-2	Wake Forest	W	6-4
5-5	Virginia	W	5-3
5-5	Virginia	W	7-4
5-7	at Georgetown	W	10-4
5-9	at Clemson	L	[illegible]-3
5-9	at Clemson	L	[illegible]-9
5-10	at South Carolina	W	8-3
5-14	at Navy	W	2-0
5-16	NC State	W	10-5
5-18	at Penn State	L	6-9
5-20	at Virginia	W	3-0
5-22	Clemson	W	4-3
5-28	Mississippi State*	W	3-2
5-29	Florida State*	L	[illegible]-0
5-30	Mississippi*	L	4-8

Florida State Inv. Tourn. at Tallahassee, Fla.

* NCAA Regionals at Gastonia, N.C.

1971 (15-10, 11-4)
ACC Champions
NCAA Tournament

Final *Collegiate Baseball* Rank: No. 22

3-26	Massachusetts	W	3-0
3-27	Massachusetts		[illegible]-3
4-[illegible]	Towson	W	6-0
4-5	American	W	5-4
4-9	at Wake Forest	W	18-10
4-10	at Duke	W	3-[illegible]
4-17	NC State	W	6-3
4-19	at George Washington		[illegible]-4
4-20	at West Virginia	L	4-5
4-23	at NC State	L	6-14
4-24	at North Carolina	W	9-8
4-28	North Carolina	W	5-4
4-30	Wake Forest	W	4-3
5-[illegible]	Duke	L	[illegible]-2
5-4	at Virginia	W	[illegible]-0
5-6	at South Carolina	W	5-3
5-7	at South Carolina	W	10-9
5-8	at Clemson		2-3
5-9	at Clemson		[illegible]-4
5-[illegible]	Villanova	W	3-0
5-13	Virginia	W	6-[illegible]
5-16	Navy	L	[illegible]-3
5-16	at Clemson	W	4-0
5-27	Mississippi State	L	[illegible]-2
5-28	Georgia Tech	L	4-9

NCAA Regionals at Gastonia, N.C.

1972 (18-10, 10-5)

[illegible]	at [illegible]	[illegible]	8-[illegible]
3-29	[illegible]	W	9-[illegible]
4-2	[illegible]	L	0-2
4-4	at Pembroke State	W	3-[illegible]
4-5	at Pembroke State	L	[illegible]-5
4-6	at High Point	L	6-9
4-7	at High Point	L	3-5
4-8	at North Carolina	W	5-0
4-8	at North Carolina	L	6-7
4-9	at NC State	W	8-3
4-11	West Virginia	W	2-0
4-15	Wake Forest	W	6-5
4-15	Wake Forest	W	2-0
4-16	Duke	W	4-0
4-18	Wake Forest	W	21-5
4-19	at Virginia	W	2-[illegible]
4-19	at Virginia	L	[illegible]-4
4-20	American	W	8-5
4-23	NC State	L	[illegible]-5
4-23	NC State	L	4-5
4-26	at Towson	W	[illegible]
4-29	at Duke	W	2-[illegible]
4-29	at Duke	W	18-7
4-30	at Wake Forest	L	2-4
5-10	Clemson	W	3-2
5-10	Clemson	W	3-0
5-15	at Howard	W	9-6
5-18	at Navy	W	5-4

1973 (11-9-1, 4-8)

[illegible]	at Gardner-Webb	W	5-3
[illegible]-16	at Clemson	L	[illegible]-3
[illegible]-17	at Wake Forest	L	3-5
[illegible]-18	at Duke	W	5-[illegible]
3-22	at George Washington	W	4-3
3-24	NC State	W	3-2
3-25	North Carolina	W	3-2
3-28	Richmond	W	4-[illegible]
3-29	Virginia	L	3-4
4-3	at Georgetown	W	2-[illegible]
4-5	Howard	W	7-0
4-8	at North Carolina	L	0-3
4-8	at NC State	L	2-7
4-10	at Virginia	L	2-4
4-13	Duke	W	3-2
4-14	Wake Forest	L	4-6
4-16	Clemson	L	0-10
4-19	Virginia	L	[illegible]-7
4-24	Towson	W	3-2
4-30	at West Virginia	T	5-5
5-9	Navy	W	9-0

ACC Tournament at Chapel Hill, N.C.

1974 (11-17-1, 6-6)

[illegible]	at West Georgia	W	7-4
3-9	at West Georgia	L	2-4
3-[illegible]	at Georgia Tech	W	7-5
3-[illegible]	at Auburn	W	3-[illegible]
3-[illegible]	at Auburn	L	4-8
3-[illegible]	at Jacksonville	L	4-6
3-[illegible]	at Jacksonville	L	0-3
3-[illegible]	at Furman	L	[illegible]-4
3-14	at Furman	L	2-4
3-15	at Clemson	L	2-3
3-23	at Wake Forest	W	[illegible]-0
3-24	at NC State	L	2-5
3-26	at Delaware	T	6-6
3-28	at Towson	L	[illegible]
4-2	Virginia	W	5-[illegible]
4-3	Georgetown	W	12-4
4-6	Duke	W	6-4
4-7	North Carolina	L	2-5
4-12	Wake Forest	W	3-2
4-13	NC State	W	9-0
4-14	Clemson	L	5-8
4-17	at Navy	L	6-7
4-18	Virginia Tech	L	[illegible]-6
4-20	at North Carolina	L	5-6
4-2[illegible]	at Duke	W	6-2
4-22	at Virginia	L	4-[illegible]
4-25	Virginia	L	0-6
4-29	West Virginia	W	8-4
4-30	Howard	L	[illegible]

ACC Tournament at Raleigh, N.C.

1975 (15-8, 7-3)

3-16	Towson	W	7-[illegible]
[illegible]-16	Towson	W	[illegible]
[illegible]-19	Loyola	W	4-[illegible]
3-21	at UNC Wilmington	L	2-5
3-22	at UNC Wilmington	W	2-0
3-23	at East Carolina	W	5-3
3-25	at Richmond	W	12-9
3-28	at Clemson	W	6-3
3-29	at NC State	L	2-6
3-31	Delaware	L	8-9
4-[illegible]	Virginia	W	[illegible]-3
4-2	Navy	L	9-10
4-5	Duke	W	8-4
4-6	North Carolina	W	5-2
4-7	Georgetown	L	4-5
4-10	at Virginia Tech	W	2-[illegible]
4-11	at Wake Forest	L	3-5
4-11	at Wake Forest	W	9-5
4-12	at NC State	W	6-5
4-13	Clemson	L	2-5
4-18	Howard	W	10-2
4-19	Duke	W	9-7
4-26	Wake Forest	L	0-1

ACC Tournament at Chapel Hill, N.C.

1976 (19-14-1, 8-4)

3-6	at East Carolina	L	[illegible]-3
3-7	at East Carolina	L	2-3
3-8	at Coastal Carolina	L	4-6
3-9	at Citadel	L	3-5
3-10	at Citadel	L	3-8
3-[illegible]	at Clemson	L	0-6
3-13	Richmond	[illegible]	5-[illegible]
3-17	George Washington	W	[illegible]-2
3-20	SE Massachusetts	W	24-1
3-20	SE Massachusetts	L	0-6
3-21	Brockport State	W	13-0
3-21	Brockport State	T	8-8
3-23	at Navy	W	7-0
3-26	at Wake Forest	W	8-4
3-27	at NC State	W	4-[illegible]
3-28	Virginia Tech	W	[illegible]
4-2	Duke	W	4-0
4-3	Duke	W	8-6
4-6	Virginia	W	2-1
4-8	Howard	W	6-[illegible]
4-10	NC State	L	[illegible]-3
4-[illegible]	Wake Forest	W	15-12
4-13	at Virginia	W	8-[illegible]
4-14	at Virginia Tech	L	2-4
4-15	Georgetown	W	[illegible]-2
4-17	at North Carolina	W	4-2
4-17	at North Carolina	L	6-7
4-18	at Clemson	L	6-8
4-22	Duke	W	10-9
4-23	Virginia	W	8-4
4-24	Clemson	L	[illegible]-2
4-25	Virginia	W	14-8
4-25	Clemson	L	2-3
4-28	James Madison	L	4-6

ACC Tournament at Clemson, S.C.

1977 (14-12-1, 8-4-1)

[illegible]	George Mason	W	9-8
[illegible]	Virginia Tech	W	4-3
[illegible]-16	Navy	L	5-6
[illegible]-17	Richmond	L	2-3
3-21	at Davidson	W	5-0
3-22	at East Carolina	W	3-0
3-23	at East Carolina	L	2-3
3-24	at Richmond	L	3-5
3-26	NC State	W	4-9
3-27	Wake Forest	W	6-4
3-29	at Delaware	L	12-13
3-30	George Washington	W	13-4
4-[illegible]	at Duke	W	7-3
4-2	at Duke	L	7-[illegible]
4-3	at North Carolina	L	2-3
4-5	Virginia	T	4-4
4-7	Howard	W	7-6
4-9	at NC State	L	0-1
4-10	at Wake Forest	W	5-4

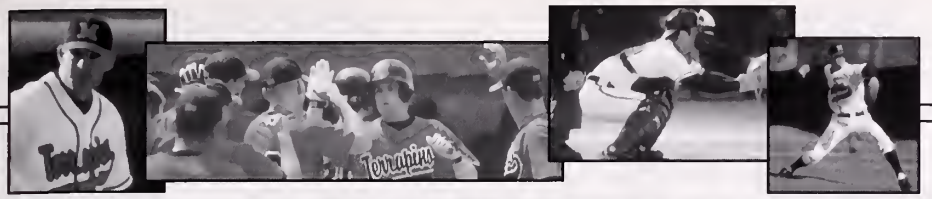

4-[illegible]	at Virginia	W	[illegible]
4-12	Clemson	W	12-[illegible]
4-13	Clemson	[illegible]	6-9
4-16	North Carolina	W	11-10 [illegible]
4-19	James Madison	L	7-10
4-2	Virginia	W	4-[illegible]
4-22	Wake Forest	L	7-10
4-23	NC State	[illegible]	2-6

ACC Tournament at Clemson, S.C.

1978 (14-14-1, 5-7)

[illegible]	at Richmond	T	5-5
3-[illegible]	at Jacksonville	[illegible]	[illegible]-18
3-[illegible]	at Jacksonville	L	0-5
3-[illegible]	at Florida	W	6-2
3-20	at Florida	L	2-3
3-21	at Columbus (Ga.)	W	9-3
3-22	Marshall	W	10-6
3-24	Wake Forest	L	2-5
3-25	Duke	W	3-1
3-28	at George Washington	L	4-12
3-29	at Virginia	W	8-7
3-30	William & Mary	W	5-2
3-31	James Madison	W	14-8
4-[illegible]	North Carolina	L	3-5
4-2	NC State	L	3-[illegible]
4-4	at Virginia Tech	W	10-7
4-4	at Virginia Tech	L	5-8
4-5	Richmond	W	[illegible]-2
4-6	at Georgetown	W	8-3
4-7	at James Madison	[illegible]	3-20
4-8	at NC State	W	14-3
4-9	at North Carolina	W	5-3
4-[illegible]	at Virginia	L	5-28
4-12	Howard	W	10-8
4-14	at Wake Forest	W	7-6
4-15	at Clemson	L	8-17
4-16	at Clemson	L	7-8
4-17	at East Carolina	[illegible]	6-7
4-22	NC State	[illegible]	2-7

ACC Tournament at Clemson, S.C.

1979 (15-20-1, 7-5)

3-4	at Duke	W	7-5
3-4	at Duke	W	4-[illegible]
3-[illegible]	at Richmond	L	4-7
3-[illegible]	at Mercer	L	2-5
[illegible]-17	at Mercer	W	7-4
[illegible]-17	at Mercer	L	4-5
[illegible]-19	Rollins	[illegible]	2-3
[illegible]-20	Ohio State[1]	[illegible]	2-4
3-21	Seton Hall	W	3-0
3-21	Stetson	[illegible]	0-3
3-22	Rollins[1]	[illegible]	3-7
3-23	Ohio State[1]	[illegible]	2-2
3-24	Seton Hall	[illegible]	3-6
3-27	George Washington	[illegible]	2-4
3-29	Howard	[illegible]	4-9
3-31	at Wake Forest	[illegible]	4-6
4-[illegible]	at East Carolina	[illegible]	5-10
4-7	NC State	W	7-2
4-8	at North Carolina	L	2-9
4-[illegible]	Catholic	W	4-[illegible]
4-15	Wake Forest	L	[illegible]-2
4-16	at UMBC	W	8-7
4-18	at Virginia	W	3-2
4-18	at Virginia	W	4-2
4-19	at Virginia Tech	L	5-8
4-21	North Carolina	L	4-15
4-22	NC State	W	5-1
4-24	Towson	L	2-3
4-27	Clemson	L	3-5
4-28	Clemson	W	6-2
4-30	Navy	L	9-13
5-1	UMBC	W	13-3
5-3	Georgetown	W	9-0
5-4	George Mason	W	13-12
5-5	UMBC	L	8-9
5-5	UMBC	W	7-4

Rollins Inv. Tournament at Winter Park, Fla.

1980 (24-10, 9-4)

[illegible]-[illegible]	Pembroke	W	[illegible]
[illegible]-12	American[1]	L	[illegible]-2
[illegible]-12	East Tennessee[1]	W	6-5
[illegible]-13	Georgia Southern	L	4-5
[illegible]-13	Virginia	W	5-4
[illegible]-14	Yale[1]	W	8-6
3-16	at South Carolina	L	1-3
3-19	Fordham	W	13-5
3-23	North Carolina	W	14-13
3-24	at UMBC	W	8-5
3-26	at Virginia	L	3-7
3-27	at Towson	W	7-3
3-29	at NC State	L	3-4
3-29	at NC State	W	14-1
4-2	Catholic	W	17-1
4-3	Delaware State	W	27-1
4-5	Duke	W	10-2
4-5	Duke	W	7-1
4-6	Wake Forest	W	2-1
4-6	Wake Forest	W	7-6
4-8	at Catholic	W	10-1
4-11	at East Carolina	W	8-6
4-17	at Georgia Tech	W	11-9
4-17	at Georgia Tech	W	9-5
4-19	at Clemson	L	0-1
4-20	at Clemson	L	2-5
4-23	Georgia Tech	W	9-2
4-24	Clemson[2]	L	4-9
4-25	North Carolina[2]	L	2-7
5-3	at George Mason	L	6-7
5-4	Howard	W	14-3
5-4	Howard	W	6-0
5-5	at VCU	W	7-1
5-6	UMBC	W	12-11

[1] Pembroke Inv. Tournament at Pembroke, N.C.
ACC Tournament at Raleigh, N.C.

1981 (23-13, 7-3)

[illegible]-17	Georgetown	W	9-6
3-18	UNC Wilmington	L	4-7
3-18	Penn[1]	W	5-[illegible]
3-19	Rollins	L	4-6
3-20	Georgetown	W	9-6
3-20	Penn	W	8-[illegible]
3-21	Rollins	[illegible]	1-3
3-22	Georgetown[1]	W	9-3
3-25	American	W	19-3
3-26	Catholic	W	5-4
3-28	at NC State	[illegible]	2-3
3-29	at North Carolina	L	1-8
3-31	George Mason	W	9-3
4-1	George Washington	W	[illegible]-7
4-4	North Carolina	W	16-6
4-5	NC State	W	14-9
4-6	at Catholic	L	6-9
4-7	at Howard	L	10-14
4-8	at Virginia	W	11-8
4-8	at Virginia	L	4-5
4-13	at Towson	W	10-5
4-14	UMBC	W	5-4
4-16	Clemson	W	21-11
4-[illegible]	Clemson	W	[illegible]-6
4-18	Georgia Tech	W	12-4
4-19	Georgia Tech	W	4-1
4-22	North Carolina[2]	L	2-9
4-23	Wake Forest	L	2-3 [illegible]
4-26	Salisbury State	W	10-0
4-27	Howard	W	8-0
4-28	Shippensburg	W	5-4
4-29	Navy	W	13-5
4-30	George Mason	L	1-6
5-2	Old Dominion	L	2-6
5-4	UMBC	L	3-6
5-6	Towson	W	8-7

[1] Rollins Inv. Tournament at Winter Park, Fla.
[2] ACC Tournament at Chapel Hill, N.C.

1982 (13-17, 4-7)

[illegible]-[illegible]	at Duke	W	[illegible]-11
3-15	Yale	W	5-4
3-16	Mercer	L	5-9
3-16	Stetson	L	6-11
3-17	Yale	W	11-5
3-18	Mercer	L	5-7
3-18	Stetson[1]	L	2-12
3-19	Stetson[1]	L	4-6
3-20	Yale	W	11-5
3-22	at Wake Forest	L	4-18
3-23	James Madison	W	6-5
3-24	at Navy	W	14-5
3-27	at North Carolina	W	6-4
3-28	at NC State	L	8-9
3-30	Towson	W	13-3
3-31	at Virginia	L	7-11
4-2	at James Madison	L	3-4 [illegible]
4-5	at Towson	W	8-4
4-7	Virginia	W	15-12
4-10	NC State	W	10-3
4-12	Balt. Orioles (ex.)	L	6-12
4-13	George Mason	L	10-22
4-15	at Clemson	[illegible]	2-15
4-16	at Clemson	L	3-4
4-18	at Georgia Tech	[illegible]	2-3
4-18	at Georgia Tech	[illegible]	4-5
4-21	North Carolina[2]	L	7-8
4-22	Wake Forest[2]	[illegible]	3-6
4-29	at Howard	W	11-9
4-30	at Shippensburg	W	6-[illegible]
5-1	Catholic	W	9-5

Stetson Inv. Tournament at Orlando, Fla.
[2] ACC Tournament at Chapel Hill, N.C.

1983 (14-19-1, 4-6)

[illegible]-[illegible]	at Morehead State	[illegible]	6-18
[illegible]-[illegible]	at Morehead State	[illegible]	5-13
[illegible]-[illegible]	at Eastern Kentucky	W	11-6
3-14	at Dayton	W	7-0
3-15	at SE Massachusetts	W	14-4
3-16	at Kentucky	L	0-13
3-16	at Kentucky	L	0-7
3-[illegible]	at E. Connecticut	L	12-14
3-[illegible]	at Seton Hall	L	5-8
3-20	Clemson	W	5-2
3-20	Clemson	L	3-8
3-23	Howard	L	3-6
3-24	Georgia Tech	W	5-2
3-25	Georgia Tech	W	8-5
3-26	North Carolina	L	3-7
3-29	Navy	L	3-14
3-30	at Virginia	W	13-0
3-31	George Washington	W	9-4
4-1	at Duke	T	5-5 [illegible]
4-4	UMBC	W	8-0
4-5	George Mason	W	3-0
4-6	Towson	L	2-6
4-12	Virginia	L	5-6
4-14	at George Mason	L	0-15
4-16	at North Carolina	L	6-7
4-17	at NC State	L	0-2
4-18	at NC State	L	1-6
4-20	Wake Forest	W	11-1
4-21	North Carolina[1]	L	11-13
4-22	Virginia[1]	L	2-5
4-27	Howard	W	1-[illegible]
4-29	Shippensburg	W	20-15
4-30	York	W	8-2
5-1	at UMBC	L	10-17

ACC Tournament at Chapel Hill, N.C.

1984 (18-14-3, 6-7)

3-[illegible]	at Clemson	[illegible]	4-5
3-[illegible]	at Clemson	L	2-5
3-12	Rollins[1]	W	8-4
3-13	Creighton[1]	L	3-7
3-13	Princeton	W	12-2
3-14	Iowa State[1]	W	8-4
3-14	Rollins[1]	W	7-4
3-15	Creighton	L	5-7
3-16	Princeton	T	3-3
3-18	at Georgia Tech	L	2-9
3-19	at Georgia Tech	W	16-11
3-22	American	W	[illegible]-7
3-24	at NC State	L	[illegible]-3
3-25	at North Carolina	L	3-6
3-27	Towson	[illegible]	[illegible]-0
3-31	Wake Forest	W	10-1
4-1	Duke	W	13-3
4-2	at Georgetown	W	9-6
4-3	Shippensburg	T	5-5 [illegible]
4-7	at Wake Forest	W	4-0
4-8	at Duke	L	1-4
4-9	Howard	W	8-7
4-10	at James Madison	L	2-9
4-11	Virginia	W	4-3
4-11	Virginia	W	2-1
4-12	George Mason	L	5-4
4-15	North Carolina	L	2-7
4-18	Georgia Tech	W	4-0
4-29	North Carolina	[illegible]	0-4
4-20	Clemson[2]	L	1-12
4-25	VCU	W	6-4
4-26	at American	W	12-10
4-27	at Shippensburg	L	9-10
4-28	at Richmond	W	12-5
4-29	James Madison	W	6-1

Rollins Inv. Tournament at Winter Park, Fla.
ACC Tournament at Durham, N.C.

1985 (17-23, 7-10)

3-3	Georgetown	W	12-11
3-7	at Richmond	L	6-7
3-8	at UNC Wilmington	L	9-10
3-9	at Coastal Carolina	L	6-8
3-10	at Coastal Carolina	L	5-10
3-12	UMES	W	19-2
3-13	VCU	W	7-4
3-14	at William & Mary	L	7-9
3-15	Fairfield	W	13-10
3-16	NC State	W	10-9
3-17	North Carolina	L	1-6
3-18	at East Carolina	L	2-3
3-22	at Campbell	L	8-15
3-23	at North Carolina	L	1-12
3-26	Towson	W	16-2
3-28	Georgia Tech	L	2-29
3-29	Georgia Tech	W	8-6
3-30	Clemson	L	1-7
3-30	Clemson	L	0-6
4-2	at James Madison	W	7-6
4-3	at Virginia	L	4-17
4-4	Temple	L	9-13
4-6	at Wake Forest	W	18-7
4-7	at Duke	W	8-1
4-8	American	W	13-10
4-10	Virginia	W	8-7
4-12	Shippensburg	W	18-13
4-13	Duke	L	6-8
4-14	Wake Forest	L	1-17
4-17	Clemson	L	12-17
4-18	Duke	W	12-1
4-19	Wake Forest	W	10-1
4-20	Georgia Tech[1]	L	2-8
4-22	Richmond	W	14-6
4-23	Navy	L	17-18
4-26	Howard	W	9-6
4-28	George Washington	L	8-10
4-29	James Madison	L	5-6
5-5	New York Tech	L	5-9
5-5	New York Tech	L	3-6

ACC Tournament at Atlanta, Ga.

1986 (18-28-1, 4-12)

3-9	at VCU	[illegible]	8-12
3-13	UMBC	T	4-4
3-18	at NC State	L	1-5
3-20	at Campbell	W	7-5
3-22	at Coastal Carolina	L	3-10
3-24	at Coastal Carolina	L	10-15
3-25	at South Carolina	L	2-8
3-26	at Furman	L	2-5
3-27	at Clemson	L	8-23
3-28	at Clemson	L	2-9
3-29	at Piedmont	W	9-6
3-30	at Piedmont	L	8-9
[illegible]-[illegible]	at Georgia Tech	[illegible]	4-1
4-[illegible]	at Georgia Tech	L	[illegible]-26
4-3	at Coppin State	W	[illegible]-12
4-4	at St. Joseph's	W	4-2
4-5	Delaware State	W	3-2
4-5	Delaware State	W	12-0
4-7	American	W	14-0
4-8	George Washington	L	8-21
4-9	at George Mason	L	3-4
4-10	Towson	L	7-8
4-12	Wake Forest	L	3-10
4-13	Duke	W	3-2
4-19	Wake Forest	L	6-12
4-20	Duke	L	15-19
4-23	Virginia	L	3-5
4-24	Georgetown	W	16-4
4-25	Howard	W	6-5
4-26	Liberty	[illegible]	0-9
4-27	at Navy	L	2-[illegible]
4-27	at Navy	[illegible]	1-4
4-28	at American	W	5-3
4-29	at James Madison	L	14-21
4-30	at Virginia	L	10-14
5-2	George Mason	W	13-1
5-3	at Liberty	L	3-19
5-4	at Temple	W	10-6
5-6	at George Washington	L	6-11
5-7	UMBC	L	9-14
5-9	Coppin State	W	6-5
5-10	UMES	W	15-1
5-[illegible]	North Carolina	W	12-5
5-[illegible]	North Carolina	W	6-5
5-14	Georgia Tech	L	5-7
5-15	Wake Forest[1]	W	9-7
5-16	Clemson[1]	L	2-7 [illegible]

ACC Tournament at Durham, N.C.

1987 (15-24-1, 5-12)

3-4	Catholic	W	14-5
3-5	UMBC	W	7-2
3-6	George Washington	W	7-5
3-8	Howard	W	10-6
3-8	Howard	L	4-5
3-18	at Coastal Carolina	W	10-8 [illegible]
3-19	at Coastal Carolina	L	12-13
3-20	at Armstrong State	L	4-10
3-21	at Armstrong State	L	4-12
3-22	at Mercer	L	4-9
3-22	at Mercer	L	1-6
3-23	at Clemson	L	5-14
3-25	Virginia Tech	T	5-5
3-26	at George Mason	L	3-12
3-27	Georgia Tech	L	2-10
4-1	George Mason	L	3-4
4-2	Liberty	W	8-0
4-4	Duke	W	9-2
4-8	at Virginia	L	4-7
4-9	Towson	L	10-14
4-11	at North Carolina	L	6-9
4-11	at North Carolina	L	0-9
4-12	at NC State	L	7-8
4-15	Virginia	W	6-1
4-18	NC State	W	1-0
4-18	NC State	L	10-13
4-20	Niagara	W	10-3
4-21	Coppin State	W	4-0
4-22	at Virginia	L	7-10
4-26	at Duke	W	8-2
4-26	at Duke	W	5-1
4-28	at Coppin State	W	18-9
5-1	at Georgia Tech	L	14-20
5-2	at Georgia Tech	L	3-7
5-5	Clemson	L	1-8
5-6	Clemson	L	7-9
5-7	UMBC	L	5-10
5-11	at George Mason	W	10-7
5-14	North Carolina[1]	[illegible]	9-13
5-15	Wake Forest[1]	L	3-7

[1] ACC Tournament at Greenville, S.C.

1987

199[illegible]

1988 (20-24, 5-14)

[illegible]	[illegible]		[illegible]
[illegible]	[illegible]	W	[illegible]
[illegible]	[illegible]		[illegible]
3-8	George Washington		[illegible]
[illegible]	Bowie State	W	6-0
[illegible]	at Georgia Tech		[illegible]
[illegible]-4	Rollins*		[illegible]
3-15	Rollins*	W	7-6
3-16	Jacksonville*	L	[illegible]
3-17	Akron*		7-4
3-18	North Florida*	W	3-4
3-[illegible]	at Clemson		0-6
3-23	Delaware State	W	3-4
3-25	Georgia Tech	W	8-2
3-28	at Bowie State	W	6-1
3-29	Mt. St. Mary's	W	7-0
3-30	VCU	W	6-1
4-1	Wake Forest	W	7-4
4-2	Wake Forest	L	2-3
4-4	Duke	W	8-7
4-6	Navy	W	6-5
4-9	at NC State		1-6
4-9	at NC State		6-18
4-10	at North Carolina		4-5
4-12	at Georgetown	W	20-4
4-13	at Towson		4-7
4-15	NC State		12-19
4-16	North Carolina	L	3-9
4-17	North Carolina	W	3-12
4-19	at Catholic		0-4
4-21	Howard	W	32-4
4-23	at Duke	W	8-4
4-24	at Wake Forest		5-17
4-26	at George Mason	W	3-2
4-27	at George Washington		5-14
4-28	Towson	W	9-8
4-29	Virginia		4-16
4-30	at Virginia		[illegible]-8
5-1	at Virginia	L	[illegible]-12
5-3	at UMBC	L	4-16
5-8	George Mason	W	3-2
5-[illegible]	NC State+	L	[illegible]-3
5-12	Wake Forest+	W	3-2
5-13	Clemson+	L	0-9

* Rollins Inv. Tournament at Winter Park, Fla.
+ ACC Tournament at Greenville, S.C.

1989 (17-22, 4-13)

[illegible]	William & Mary	L	4-5
[illegible]-2	William & Mary	W	5-3
[illegible]-3	at UMBC	L	2-3
[illegible]-4	Bowie State	W	1-0
[illegible]	James Madison	L	7-10
[illegible]	St. Joseph's	W	8-3
[illegible]-18	at Clemson	L	3-16
3-21	at Georgia Tech	L	5-6
3-22	at Georgia Tech		7-9
3-25	at Wake Forest	L	9-15
3-25	at Wake Forest		7-5
3-26	at Duke	L	5-[illegible]
3-27	at Towson		4-9
3-28	Towson	L	3-12
3-29	at Gettysburg	W	5-3
[illegible]	Niagara	W	5-0
4-1	NC State	L	[illegible]
4-1	NC State	W	[illegible]-2
4-4	Catholic	W	23-3
4-7	at North Carolina	L	3-7
4-9	at NC State	L	2-6
4-12	Mt. St. Mary's	W	5-3
4-14	Georgia Tech	L	[illegible]-4
4-15	Clemson	W	5-4
4-16	Clemson	W	4-3
4-18	at Catholic	W	4-2
4-20	George Washington	W	3-2
4-22	Duke	W	9-[illegible]
4-22	Duke	L	7-[illegible]
4-23	Wake Forest	L	4-8
4-25	at George Washington	L	[illegible]-6
4-27	Delaware	W	[illegible]
4-29	at Virginia	L	5-6
5-2	Coppin State	W	[illegible]
[illegible]	at George Mason	L	[illegible]
5-4	at Mt. St. Mary's	W	[illegible]
5-7	UMBC	W	[illegible]
5-12	Clemson+	L	[illegible]-8
5-14	Virginia+	L	3-7

+ ACC Tournament at Greenville, S.C.

1990 (22-26-1, 2-15)

[illegible]	at Virginia Tech	L	[illegible]-4
3-4	Shippensburg	W	9-8
3-4	Shippensburg	T	3-3
3-6	York	W	5-[illegible]
3-7	Towson	L	[illegible]-8
3-8	Juniata	W	20-7
3-9	NC State	L	3-8
3-10	NC State	L	8-9
3-11	NC State	L	3-[illegible]
3-12	Shepherd	W	12-6
3-13	Gettysburg	L	2-4
3-14	Bowie State	W	15-5
3-16	at Clemson	L	[illegible]-0
3-17	at Clemson	L	1-7
3-18	at Clemson	L	1-8
3-19	at Coastal Carolina	W	9-0
3-20	at Coastal Carolina	W	7-3
3-21	at Princeton	L	[illegible]-12
3-23	at North Carolina	L	4-14
3-24	at North Carolina	L	6-16
3-25	at North Carolina	L	3-5
3-28	at Towson	W	27-2
3-29	Catholic	W	[illegible]
4-5	at James Madison	L	5-10
4-6	at Temple	L	2-6
4-7	UMBC	W	12-6
4-10	at Howard	W	22-5
4-11	Delaware State	W	5-0
4-13	at Wake Forest	L	0-17
4-14	at Wake Forest	W	15-12
4-15	at Wake Forest	L	4-13
4-18	George Mason	L	8-16
4-19	George Washington	L	3-10
4-20	Duke	L	5-6
4-21	Duke	L	5-10
4-22	Duke	W	10-6
4-24	Howard	W	17-0
4-25	George Washington	W	15-4
4-26	Mt. St. Mary's	W	12-2
4-27	Virginia	L	[illegible]
4-28	Virginia	L	0-29
5-1	at George Mason	W	12-4
5-3	Georgetown	W	7-6
5-5	UMES	W	4-3
5-6	UMES	W	8-1
5-7	James Madison	L	7-8
5-8	Wilmington (Del.)	W	11-7
5-12	North Carolina+	L	[illegible]-3
5-13	Wake Forest+	L	2-7

+ ACC Tournament at Greenville, N.C.

1991 (29-27-1, 5-15)

2-2[illegible]	[illegible]		6-4
3-1	at NC State		[illegible]-6
3-2	at NC State		[illegible]
3-2	at NC State	W	3-0
3-4	Liberty	L	8-9
3-6	George Mason	L	2-9
3-7	George Washington	T	3-3
3-9	at VCU	L	3-7
3-9	at VCU	W	4-3
3-11	Howard	W	14-5
3-12	UMBC		5-6
3-16	VCU	W	4-3
3-17	Georgetown	W	14-5
3-19	Mt. St. Mary's	W	2-2
3-20	Temple	W	12-8
3-21	Old Dominion	W	10-8
3-24	North Carolina		7-8
3-24	North Carolina	W	10-7
3-25	at Campbell	W	4-5
3-26	at East Carolina		2-4
3-27	at East Carolina		4-9
3-30	at Georgia Tech	L	5-[illegible]
3-30	at Georgia Tech		2-8
3-31	at Georgia Tech	L	2-3
4-2	at Brooklyn	W	6-2
4-3	at Towson	L	2-4
4-5	at Duke	L	4-10
4-6	at Duke	L	4-7
4-7	at Duke	L	8-9
4-9	at Delaware State	L	5-7
4-10	at James Madison	L	3-16
4-11	at George Washington	W	11-6
4-12	Wake Forest	W	7-6
4-14	Wake Forest	L	4-5
4-14	Wake Forest	L	[illegible]-0
4-16	Howard	W	18-2
4-17	at Wilmington (Del.)	W	7-3
4-19	Clemson	L	4-[illegible]
4-20	Clemson	L	2-7
4-21	Clemson	L	2-17
4-22	UMES	W	16-4
4-23	Towson	W	6-3
4-24	Liberty	W	4-3
4-26	at Virginia	W	5-3
4-27	at Virginia	L	2-7
4-28	at Virginia	W	5-4
4-30	Coppin State	W	8-0
4-30	Coppin State	W	13-0
5-1	at UMBC	L	0-10
5-2	at Mt. St. Mary's	W	11-3
5-4	at William & Mary	W	16-8
5-4	at William & Mary	W	7-3
5-5	at George Mason	W	5-3
5-7	James Madison	W	[illegible]-6
5-9	Wilmington (Del.)	W	3-[illegible]
5-11	Clemson+	L	1-3
5-12	North Carolina+	L	[illegible]-3

+ ACC Tournament at Greenville, S.C.

1992 (27-28-1, 7-15)

2-28	at [illegible]	L	[illegible]
2-29	Penn State	L	[illegible]-5
3-1	Old Dominion	L	[illegible]
3-3	at Liberty	T	[illegible]
3-4	George Washington	W	[illegible]
3-5	George Mason	L	6-10
3-6	NC State	L	4-5
3-7	NC State	W	8-6
3-8	NC State	W	9-3
3-11	at Furman	W	4-3
3-13	at Clemson	L	3-15
3-14	at Clemson	L	1-10
3-15	at Clemson	W	10-9
3-17	Coppin State	W	6-2
3-20	at North Carolina	L	2-[illegible]
3-21	at North Carolina	L	7-8
3-22	at North Carolina	L	6-7
3-24	Georgia Tech	L	6-13
3-25	Georgia Tech	W	6-5
3-29	UMES	W	2-[illegible]
3-29	UMES	W	9-[illegible]
3-31	William & Mary	W	[illegible]-5
3-31	William & Mary	W	2-[illegible]
4-1	at James Madison	W	4-2
4-2	Richmond	L	8-9
4-3	Howard	W	7-0
4-4	East Carolina	W	12-8
4-5	East Carolina	L	8-13
4-6	Howard	W	23-7
4-7	at UMBC	L	8-14
4-8	Towson	W	10-4
4-[illegible]	at Wake Forest	L	7-8
4-[illegible]	at Wake Forest	L	2-7
4-12	at Wake Forest	L	3-7
4-14	UMBC	W	9-7
4-15	at VCU	L	[illegible]-5
4-16	LIU-Brooklyn	W	12-[illegible]
4-17	Duke	L	4-20
4-18	Duke	L	4-10
4-19	Duke	W	7-8
4-21	at Towson	L	6-24
4-23	Liberty	W	4-3
4-24	Virginia	W	8-6
4-25	Virginia	W	[illegible]
4-27	VCU	W	8-7
4-28	West Virginia	W	6-4
4-28	West Virginia	L	0-2
4-29	at George Washington	L	[illegible]-4
5-1	at Florida State	L	4-12
5-2	at Florida State	L	[illegible]
5-3	Florida State	L	[illegible]
5-5	James Madison	W	6-5
5-6	Campbell	W	7-2
5-6	Campbell	W	7-[illegible]
5-9	NC State*	L	[illegible]-7
5-10	North Carolina+	L	7-[illegible]

* at Norfolk, Va.
+ ACC Tournament at Greenville, S.C.

1993 (24-29, 5-17)

3-[illegible]	at NC State	L	3-15
3-6	at NC State	L	4-12
3-7	at NC State	L	2-5
3-9	VCU	W	10-2
3-12	at Georgia Tech	W	10-8
3-16	at Winthrop	L	3-8
3-17	at Winthrop	L	[illegible]-4
3-17	at Winthrop	L	1-6
3-18	at Davidson	W	6-5
3-19	at North Carolina	L	2-4
3-20	at North Carolina	L	5-10
3-21	at North Carolina	W	7-4
3-25	at VCU	L	[illegible]-9
3-26	at Duke	L	4-11
3-27	at Duke		4-7
3-28	at Duke	L	2-3
3-30	at Richmond	L	[illegible]-6
3-31	Howard	W	6-3
4-1	Coppin State	W	[illegible]
4-1	Coppin State	W	8-2
4-3	Plymouth State	W	8-5
4-6	Towson	L	0-5
4-7	Howard	W	12-5
4-8	Coppin State	W	16-5
4-9	Wake Forest	L	2-6
4-10	Wake Forest	L	2-8
4-11	Wake Forest	L	3-8
4-13	at James Madison	W	14-[illegible]
4-14	at George Washington	L	[illegible]-6
4-15	James Madison	W	12-4
4-17	Clemson	L	2-6
4-18	Clemson	W	8-4
4-19	Clemson	L	4-22
4-20	at Towson	W	16-7
4-21	at UMBC	W	7-5
4-23	at Virginia	L	5-10
4-24	at Virginia	W	4-1
4-25	at Virginia	L	5-11
4-27	Old Dominion	W	6-1
4-28	at West Virginia	W	7-5
4-28	at West Virginia	L	5-9
4-30	UMES	W	14-0
4-30	UMES	W	7-3
5-1	Florida State	L	4-10
5-2	Florida State	W	5-2
5-3	Florida State	L	5-13
5-6	at George Mason	W	10-8
5-7	George Washington	W	6-5
5-8	at William & Mary	L	2-5
5-8	at William & Mary	L	[illegible]-3
5-9	George Mason	W	7-6
5-15	Georgia Tech+	L	0-6
5-16	Duke+	L	4-5

+ ACC Tournament at Greenville, S.C.

1994 (24-30-1, 6-18)

2-26	at UNC Greensboro	L	4-5
2-26	at UNC Greensboro	L	3-4
2-27	at UNC Greensboro	L	4-12
3-6	at VCU	L	0-4
3-6	at VCU	L	1-5
3-11	at Clemson	L	5-7
3-12	at Clemson	L	2-18
3-13	at Clemson	L	5-6
3-15	at Florida A&M	W	12-7
3-16	at Florida A&M	W	14-[illegible]
3-17	at Florida State	L	2-5
3-18	at Florida State	L	0-6
3-19	at Florida State	W	6-4
3-22	Georgia Tech	L	4-12
3-23	Georgia Tech	W	6-5
3-24	Georgia Tech	L	[illegible]
3-31	UMES	W	7-3
3-31	UMES	W	5-[illegible]
4-1	Duke	L	4-12
4-2	Duke	L	5-12
4-3	Duke	L	5-1[illegible]
4-5	at James Madison	L	0-[illegible]
4-8	at Wake Forest	L	6-8
4-9	at Wake Forest	L	[illegible]
4-10	at Wake Forest	L	4-5
4-11	James Madison	W	6-5
4-12	at George Washington	W	9-8
4-15	at North Carolina	L	0-4
4-16	at North Carolina	L	[illegible]-22
4-17	at North Carolina	W	4-2
4-19	UMBC	W	8-2
4-20	Coppin State	W	12-0
4-20	Coppin State	W	7-2
4-21	George Washington	W	10-3
4-22	NC State	L	6-22
4-23	NC State	L	4-[illegible]
4-24	NC State	L	7-[illegible]
4-26	at Towson	W	7-4
4-27	William & Mary	W	5-2
4-27	William & Mary	T	6-6
4-29	Virginia	W	5-3
4-30	Virginia	W	10-2
5-1	Virginia	W	6-5
5-2	George Mason	L	5-6
5-3	at UMBC	W	13-4
5-4	Towson	W	2-[illegible]
5-5	at George Mason	W	6-5
5-8	Richmond	L	0-4
5-8	Richmond	W	5-3
5-9	at Delaware	L	7-2[illegible]
5-10	West Virginia	L	2-4
5-10	West Virginia	W	5-2
5-17	Virginia	W	8-2
5-18	Clemson+	L	[illegible]-7
5-19	Florida State+	L	[illegible]-7

+ ACC Tournament at Greenville, S.C.

1995 (20-37, 4-20)

2-24	at NC A&T	W	8-2
2-24	at NC A&T	W	3-2
2-25	at UNC Greensboro	L	2-3
2-25	at UNC Greensboro	W	5-0
2-26	at UNC Greensboro	L	5-6
3-4	VCU	W	8-4
3-4	VCU	L	[illegible]-3
3-5	VCU	W	2-0
3-6	Howard	W	9-2
3-7	Coppin State	W	13-0
3-10	at NC State		7-[illegible]
3-11	at NC State	L	2-8
3-12	at NC State	L	3-14
3-14	at UMBC	L	3-9
3-15	Towson	W	7-6
3-19	at Mercer	L	3-7
3-20	at Georgia Tech	L	7-25
3-21	at Georgia Tech	L	6-18
3-22	at Georgia Tech	L	7-10
3-24	Clemson	L	3-4
3-25	Clemson	L	3-1[illegible]
3-26	Clemson	L	2-12
3-28	at James Madison	L	2-7
3-29	UMES	L	4-[illegible]
3-30	UMES	W	4-3
3-31	at Duke	L	6-8
4-1	at Duke	L	6-7
4-2	at Duke	W	7-4
4-4	at Towson	L	6-8
4-5	Navy	L	6-14
4-6	Georgetown	W	28-5
4-7	North Carolina	W	[illegible]
4-8	North Carolina	L	4-6
4-9	North Carolina	L	6-10
4-11	at UMES	W	7-4
4-12	Howard	W	9-0
4-13	George Washington		3-5
4-14	at Virginia	L	0-13
4-15	at Virginia	W	13-[illegible]
4-16	at Virginia	W	10-6
4-18	at Richmond	L	9-10

4-20	at Georgetown	W	8-3
4-21	Wake Forest	L	7-9
4-22	Wake Forest	L	1-2
4-23	Wake Forest	L	[illegible]
4-27	at West Virginia	L	9-10
4-28	Coppin State	W	8-3
4-29	Florida State	L	1-9
4-20	Florida State	L	1-7
5-1	Florida State	L	0-[illegible]
5-3	UMBC	W	25-4
5-4	at George Mason	L	4-7
5-6	at William & Mary	L	8-9
5-8	James Madison		3-4
5-16	Duke	W	10-3
5-17	Clemson	L	0-10
5-18	Wake Forest		4-17

ACC Tournament at Greenville, S.C.

1996 (24-27, 7-17)

[illegible]	at UNC A&T	W	11-2
2-24	at UNC Greensboro	L	1-5
2-24	at UNC Greensboro	W	7-6
2-25	at UNC Greensboro	W	0-9
3-5	at George Washington	L	8-9
3-10	at VCU	L	0-9
3-10	at VCU	L	4-9
3-12	Coppin State	L	4-5
3-13	Howard	W	21-6
3-15	at Florida State	L	6-8
3-16	at Florida State	L	2-16
3-17	at Florida State	L	5-16
3-19	at Florida A&M	W	5-[illegible]
3-20	at Furman	W	4-3
3-22	at Clemson	L	0-4
3-23	at Clemson	L	0-7
3-24	at Clemson	L	6-16
3-26	Towson	W	15-5
3-27	at UMBC	W	5-2
4-2	West Virginia	W	4-3
4-2	West Virginia	W	2-4
4-3	at Coppin State	W	2[illegible]6
4-5	at North Carolina	L	3-7
4-7	at North Carolina	W	12-0
4-7	at North Carolina	W	11-6
4-10	William & Mary	W	17-13
4-11	Howard	W	19-14
4-12	Virginia	L	6-12
4-13	Virginia	L	1-6
4-14	Virginia	W	2-3
4-15	Richmond	L	4-16
4-16	James Madison	L	6-8
4-17	at Towson	W	5-3
4-19	NC State	L	2-3
4-20	NC State	L	1-15
4-21	NC State	W	15-12
4-22	at James Madison	L	9-10
4-24	Coppin State	W	2-6
4-27	at Wake Forest	W	5-4
4-27	at Wake Forest	L	6-11
4-28	at Wake Forest	L	2-3
5-1	at George Mason	L	6-9
5-3	Georgia Tech	L	2-13
5-4	Georgia Tech	L	1-7
5-5	Georgia Tech	L	6-8
5-8	UMES	W	7-[illegible]
5-8	UMES	W	2-[illegible]
5-10	Duke	L	5-7
5-11	Duke	W	9-5
5-11	Duke	W	4-[illegible]
5-14	Wake Forest	L	2-3

ACC Tournament at Durham, N.C.

1997 (22-32, 5-19)

[illegible]	at UNC Greensboro		4-5
[illegible]	at UNC Greensboro	W	5-4
[illegible]	at UNC Greensboro	L	0-7
3-6	Howard	W	20-5
3-7	at VCU		2-3
3-8	VCU		7-18
3-9	VCU		2-9
3-11	Coppin State	W	12-3
3-12	at Towson		2-7
3-13	at Georgetown	W	[illegible]-2
3-15	North Carolina		8-[illegible]
3-16	North Carolina		5-6
3-17	North Carolina	W	4-2
3-18	at UMES	W	29-8
3-21	Clemson	W	13-1
3-22	Clemson	L	10-17
3-23	Clemson	W	7-6
3-25	at UNC Asheville	W	19-5
3-26	at UNC Asheville	L	4-5
3-27	at Furman	W	12-10
3-28	at Georgia Tech	L	0-7
3-29	at Georgia Tech	L	11-13
3-30	at Georgia Tech	L	1-11
4-2	George Mason	W	11-3
4-4	at Duke	L	[illegible]-17
4-5	at Duke	W	5-3
4-6	at Duke	W	6-2
4-8	at James Madison	W	13-5
4-9	Navy	W	8-7
4-11	at NC State	L	4-5
4-12	at NC State	L	3-9
4-13	at NC State	L	9-28
4-15	at George Washington	W	14-10
4-16	Coppin State	W	11-5
4-19	Wake Forest	L	2-6
4-19	Wake Forest	L	6-13
4-20	Wake Forest	L	2-19
4-22	Howard	W	10-8
4-22	Howard	W	6-5
4-23	Towson	L	1-4
4-26	Florida State	L	3-16
4-27	Florida State	L	2-27
4-28	Florida State	L	3-13
4-29	Georgetown	W	14-8
4-30	UMBC	W	15-14
5-3	Richmond	L	4-19
5-4	at Richmond	L	11-12
5-5	at Richmond	L	10-12
5-6	James Madison	L	11-20
5-7	UMES	W	9-0
5-10	at Virginia	L	[illegible]
5-10	at Virginia	L	4-5
5-11	at Virginia	L	6-15
5-13	North Carolina	L	2-4

ACC Tournament at St. Petersburg, Fla.

1998 (26-30-1, 5-18)

2-14	at UNC Greensboro	L	2-5
2-15	at UNC Greensboro	L	2-8
2-16	at UNC Greensboro	L	6-7
2-20	at NC A&T	W	20-4
2-21	at Elon	W	6-5
2-21	at Elon	W	10-3
2-22	at Elon	L	3-6
2-28	at VCU	L	6-7
3-1	at VCU	L	0-7
3-4	at George Washington	W	4-3
3-6	at North Carolina	L	0-10
3-7	at North Carolina	L	5-8
3-13	NC State	L	5-7
3-14	NC State	L	4-14
3-15	NC State	L	1-5
3-17	at Towson	T	9-9
3-20	at Clemson	L	3-5
3-21	at Clemson	L	6-19
3-22	at Clemson	L	6-15
3-23	at Furman	W	15-5
3-24	at Florida A&M	W	10-4
3-25	at Florida A&M	W	9-5
3-26	at Florida State	W	14-6
3-27	at Florida State	L	2-14
3-28	at Florida State	L	0-10
3-31	at George Mason	L	0-[illegible]
4-2	VCU	L	3-5
4-3	Mt. St. Mary's	W	17-3
4-6	James Madison	W	7-6
4-7	Coppin State	W	12-2
4-7	Coppin State	W	21-0
4-8	at Navy	W	13-6
4-10	Virginia	W	7-4
4-11	Virginia	W	10-3
4-12	Virginia	L	1-9
4-14	at James Madison	W	6-5
4-15	Howard	W	5-3
4-15	Howard	W	7-6
4-17	at Wake Forest	L	[illegible]-17
4-18	at Wake Forest	L	4-5
4-19	at Wake Forest	L	2-10
4-21	George Mason	W	2-4
4-22	UMES	W	22-2
4-24	Duke	L	3-12
4-25	Duke	W	5-4
4-26	Duke	L	3-5
4-28	at West Virginia	L	2-[illegible]
4-29	George Washington	W	10-7
4-30	at UMBC	W	5-12
5-2	at Richmond		4-6
5-3	Richmond	W	10-3
5-4	Richmond	L	3-11
5-6	Towson	W	11-5
5-9	Georgia Tech	L	2-3
5-9	Georgia Tech	W	4-1
5-10	Georgia Tech	L	3-12
5-12	Virginia	L	4-9

ACC Tournament at Durham, N.C.

1999 (23-33-1, 6-17)

1-29	Oklahoma	L	9-10
1-30	Jacksonville	L	2-12
1-31	Auburn		0-15
2-13	at Elon	W	14-3
2-13	at Elon	W	8-3
2-14	at Elon	W	3-2
2-20	UNC Greensboro	L	5-6
2-20	UNC Greensboro	L	5-8
2-22	UNC Greensboro	L	4-7
3-2	at James Madison	T	3-3
3-12	at VCU	L	3-4
3-17	Howard	W	5-7
3-19	Clemson	L	6-8
3-20	Clemson	L	2-9
3-23	at UNC Asheville	L	5-6
3-24	at UNC Asheville	W	14-7
3-26	at Georgia Tech	L	3-[illegible]
3-27	at Georgia Tech	L	1-5
3-28	at Georgia Tech	L	0-13
3-30	at Towson	W	6-3
3-31	Coppin State	W	28-2
4-2	at Duke	W	12-5
4-3	at Duke	W	21-13
4-4	at Duke	W	15-12
4-6	Howard	W	10-5
4-6	Howard	W	4-2
4-9	North Carolina	W	2
4-10	North Carolina	L	2-4
4-10	North Carolina	L	5-17
4-13	Richmond	L	7-10
4-16	at NC State	L	10-11
4-17	at NC State	L	5-7
4-18	at NC State	W	6-0
4-20	George Washington	W	11-8
4-21	UMES	W	9-3
4-21	UMES	W	9-4
4-23	at Virginia	L	5-9
4-24	at Virginia	L	3-15
4-25	at Virginia	W	5-[illegible]
4-27	Towson	L	4-5
4-28	UMBC	L	3-12
4-29	Coppin State	W	10-3
4-29	Coppin State	W	11-0
5-4	at Richmond	L	5-12
5-4	at Richmond	W	4-3
5-7	Florida State	L	3-9
5-8	Florida State	L	4-13
5-9	Florida State	L	2-26
5-11	Towson	L	10-13
5-12	James Madison	L	5-10
5-14	Wake Forest	L	7-16
5-15	Wake Forest	L	4-9
5-16	Wake Forest	L	0-4
5-18	Duke[2]	W	4-2
5-19	Florida State	L	1-4
5-20	North Carolina[2]	W	6-3
5-21	Clemson[2]	L	6-7

[1] ACC-Disney Blast at Orlando, Fla.
[2] ACC Tournament at Durham, N.C.

2000 (24-33, 7-17)

2-11	at The Citadel[1]	L	[illegible]
2-12	vs Old Dominion[1]	L	[illegible]
2-13	vs East Carolina[1]	L	4-5
2-18	at Elon	L	4-6
2-19	at Elon	W	6-5
2-20	at Elon	L	2-6
3-2	at Howard	W	6-2
3-4	Marist	W	4-3
3-7	Cleveland State	L	12-13
3-8	Cleveland State	L	5-10
3-9	at George Mason	L	4-8
3-10	Va. Commonwealth	L	6-9
3-11	at Va. Commonwealth	L	2-15
3-12	at Va. Commonwealth	W	12-4
3-14	at George Washington	L	2-3
3-15	Coppin State	W	21-3
3-17	at Clemson	L	6-8
3-18	at Clemson	L	3-9
3-19	at Clemson	L	2-11
3-21	at Florida A&M	L	13-16
3-21	at Florida A&M	W	7-6
3-23	at Florida State	L	0-11
3-24	at Florida State	L	0-11
3-25	at Florida State	L	0-10
3-28	at UMBC	W	13-2
3-29	at Richmond	W	9-8
3-30	Towson	L	3-5
4-4	at James Madison	W	13-8
4-5	Coppin State	W	16-4
4-7	Georgia Tech	L	3-7
4-8	Georgia Tech	L	5-8
4-9	Georgia Tech	L	3-10
4-11	Howard	W	10-3
4-11	Howard	W	18-2
4-12	George Mason	W	5-4
4-14	at North Carolina	L	2-8
4-15	at North Carolina	L	11-13
4-16	at North Carolina	L	8-23
4-19	UMES	W	11-0
4-19	UMES	W	13-1
4-21	at Wake Forest	W	4-2
4-22	at Wake Forest	L	0-11
4-23	at Wake Forest	W	4-2
4-26	at Towson	W	13-6
4-28	Virginia	W	4-2
4-29	Virginia	L	10-13
4-30	Virginia	L	5-9
5-2	Richmond	W	9-8
5-3	Richmond	L	2-8
5-5	NC State	W	3-0
5-6	NC State	L	4-5
5-7	NC State	W	13-3
5-9	George Washington	L	2-4
5-11	Duke	L	5-8
5-12	Duke	W	6-3
5-13	Duke	W	11-3
5-16	vs Duke[2]	L	4-6

[1] The Citadel Tournament
[2] ACC Tournament

2001 (17-37, 4-19)

2-9	at North Carolina A&T	W	1[illegible]-18
2-10	at Elon	L	6-12
2-11	at Elon		2-8
2-11	at Elon	L	2-11
2-16	at The Citadel[1]	L	4-5
2-17	vs George Mason[1]	W	5-1
2-18	vs West Virginia	W	5-2
3-2	at Howard	W	18-0
3-7	Georgetown	L	7-8
3-9	at VCU	L	1-4
3-10	VCU		5-7
3-11	VCU		7-9
3-13	at James Madison		[illegible]-10
3-14	Coppin State	W	16-1
3-16	Clemson		6-8
3-17	Clemson		6-9
3-18	Clemson	L	0-7
3-23	at Georgia Tech		1-15
3-24	at Georgia Tech	L	1-8
3-25	at Georgia Tech		9-[illegible]
3-27	at Towson	L	3-7
3-28	at George Washington	W	1-9
3-30	at Duke	L	7-11
3-31	at Duke	L	0-9
4-3	at UMBC	W	14-6
4-4	Coppin State	W	7-0
4-6	North Carolina	W	12-7
4-7	North Carolina	W	15-12
4-8	North Carolina	L	9-16
4-9	at Kansas State	L	8-11
4-10	at Kansas State	L	8-10
4-13	at NC State	L	1-5
4-14	at NC State	W	7-5
4-15	at NC State	L	7-15
4-17	Mount St. Mary's	L	2-9
4-18	UMES	W	15-3
4-19	UMES	W	12-3
4-20	at Virginia	L	1-6
4-21	at Virginia		7-15
4-22	at Virginia	L	6-9
4-25	James Madison	L	7-8
4-27	Wake Forest	L	3-20
4-28	Wake Forest	W	9-4
4-29	Wake Forest	L	2-9
5-1	UMBC	W	12-10
5-2	Towson		6-7
5-4	Florida State	L	1-8
5-5	Florida State	L	5-11
5-6	Florida State	L	1-13
5-9	George Washington	W	1-8
5-10	Richmond	L	6-13
5-11	at Richmond	L	3-9
5-12	at Richmond	W	5-2
5-15	vs NC State[2]	L	5-11

[1] The Citadel Invitational
[2] ACC Tournament

Note: Superscripts following opponent indicate neutral site games with location listed below season results.

Superscripts following scores indicate extra inning games.

Opponent Information

Brown Bears
Mar. 22 • Shipley Field
Location Providence R
Conference Ivy League
Colors Seal Brown Cardinal Red and White
Stadium Edward S. Murch Field (500)
Head Coach Marek Drabinski
Career Record 86-135
Record at School Same
Assistants Raphael Cerrato, Brian Majeski
2001 Record 23-23
Letterwinners Ret/Lost 3/6
SID Contact Mike Vigneux
SID Phone 401 863-2219
SID Fax 401 863-1436
SID Email Michael_Vigneux@brown.edu
Press Box Phone 401 863-9427
Website www.BrownBears.com

The Citadel Bulldogs
Feb. 16 • Charleston Crab House Shootout
Location Charleston SC
Conference Southern
Colors Citadel Blue and White
Stadium Joseph P. Riley Jr. Park 6,000
Head Coach Fred Jordan
Career Record 363-235
Record at School Same
Assts Chris Lemonis, David Beckley, Chris Gibson
2001 Record 38-24
Letterwinners Ret/Lost 15/8
SID Contact Mike Hayden
SID Phone (843) 953-5127
SID Fax (843) 953-5058
SID Email Mike.Hayden@citadel.edu
Press Box Phone (843) 965-4515
Website www.citadelsports.com

Clemson Tigers
Mar. 29-31 • Doug Kingsmore Stadium
Location Clemson S.C.
Conference Atlantic Coast
Colors Burnt Orange and Northwest Purple
Stadium Doug Kingsmore Stadium (5,000)
Head Coach Jack Leggett
Career Record 757-442
Record at School 380-155
Assistants Tim Corbin, Kevin O'Sullivan
2001 Record 41-22
Letterwinners Ret/Lost 20/8
SID Contact Todd Lamb
SID Phone (864) 656-1921
SID Fax (864) 656-0299
SID E-mail blyo@clemson.edu
Press Box Phone (864) 656-7731
Website www.clemsontigers.com

Charleston Cougars
Feb. 23, 2002 • Charleston Challenge
Location Charleston S.C.
Conference Southern
Colors Maroon and White
Stadium Patriots Point Field (2,000)
Head Coach John Pawlowski
Career Record 52-56
Record at School Same
Assts Scott Foxhall, Gregg Mucenna, Tom Myers
2001 Record 24-26
Letterwinners Ret/Lost 9/5
SID Contact Tony Ciuffo
SID Phone (843) 953-5465
SID Fax (843) 953-6534
SID E-mail ciuffo@cofc.edu
Press Box Phone (843) 953-9141/9142
Website www.cougars.cofc.edu

Coppin State Eagles
Mar. 13, Apr. 24 • Shipley Field
Location Baltimore Md
Conference Mid Eastern
Colors Royal Gold and Blue
Stadium Joe Cannon Stadium (1,500)
Head Coach Paul Blair
Career Record 18-148
Record at School Same
Assistant Dickie Reed
2001 Record 8-33
Letterwinners Ret/Lost 5/3
SID Contact David Popham
SID Phone 410-383-5981
SID Fax 410-383-2511
SID E-mail dpopham@wye.coppin.edu
Press Box Phone None
Website www.coppin.edu/athletics

Duke Blue Devils
Apr. 26-28 • Shipley Field
Location Durham N.C.
Conference Atlantic Coast
Colors Royal Blue and White
Stadium Jack Coombs Field 3,000
Head Coach Bill Hillier
Career Record 137-269
Record at School 40-74
Assistants Erik Filipek, Bill Hillier Jr., ... Turkow
2001 Record 23-36
Letterwinners Ret/Lost 6/6
SID Contact Melanie McCullough
SID Phone (919) 684-2668
SID Fax (919) 684-2489
SID E-mail melaniem@duke.edu
Press Box Phone (919) 684-6074
Website www.goduke.com

Florida State Seminoles
May 10-12 • Dick Howser Stadium
Location Tallahassee Fla
Conference Atlantic Coast
Colors Garnet and Gold
Stadium Dick Howser Stadium (5,000)
Head Coach Mike Martin
Career Record 1179-402-3
Record at School Same
Assts Chip Baker, Jamey Shouppe, Mike Martin, Jr.
2001 Record 47-19
Letterwinners Ret/Lost 20/8
SID Contact Jeff Purinton
SID Phone (850) 644-0615
SID Fax (850) 644-3820
SID E-mail jpurinto@mailer.fsu.edu
Press Box Phone (850) 644-1553
Website www.seminoles.com

George Mason Patriots
Mar. 27 • Shipley Field, Apr. 9 • Spuhler Field
Location Fairfax Va
Conference Colonial Athletic Association
Colors Green and Gold
Stadium Raymond H. "Hap" Spuhler Field 900
Head Coach Bill Brown
Career Record 543-504-5
Record at School Same
Assistants Joe Raccuia, Shawn Stiffler
2001 Record 21-32
Letterwinners Ret/Lost 13/12
SID Contact Ben Trittipoe
SID Phone (703) 993-3263
SID Fax (703) 993-3259
SID E-mail btrittip@gmu.edu
Press Box Phone N/A
Website www.GMUsports.com

Georgetown Hoyas
Mar. 12 • Shipley Field,
Apr. 30 • Shirley Povich Field
Location Washington D.C.
Conference BIG EAST
Colors Blue and Gray
Stadium Shirley Povich Field (1,500)
Head Coach Peter Wilk
Career Record 30-82
Record at School Same
Assts Matt Allison, Trevor Brown, Eddie Welling
2001 Record 17-39
Letterwinners Ret/Lost 13/7
SID Contact Aimee Cicero
SID Phone (202) 687-5241
SID Fax (202) 687-2491
SID E-mail afc24@georgetown.edu
Website www.guhoyas.com

Ga. Tech Yellow Jackets
Apr. 12-14 • Shipley Field
Location Atlanta, Ga
Conference Atlantic Coast
Colors Old Gold and White
Stadium Russ Chandler Stadium (4,000)
Head Coach Danny Hall
Career Record 552-273
Record at School 344-156
Assts Bobby Moranda, Scot Sticklin, Jon Palmer
2001 Record 41-20
Letterwinners Ret/Lost 13/14
SID Contact Chris Capo
SID Phone (404) 894-5445
SID Fax (404) 894-1248
SID E-mail ccapo@at.gtaa.gatech.edu
Press Box Phone (404) 894-3167
Website www.ramblinwreck.com

Howard Bison
Mar. 26 Shipley Field
Location Washington D.C.
Conference Mid-Eastern Athletic
Colors Blue White and Red
Stadium Joe Cannon Stadium (1,500)
Head Coach James Williams
Career Record 26-72
Record at School Same
Assistants N/A
2001 Record 15-35
Letterwinners Ret/Lost N/A
SID Contact Romanda Noble
SID Phone (202) 806-7182
SID Fax (202) 806-9595
SID E-mail rnoble@howard.edu
Press Box Phone N/A
Website www.bisonmania.com

James Madison Dukes
Feb. 15-17 Charleston Crab House Shootout
Location Harrisonburg, Va.
Conference Colonial Athletic Association
Colors Purple and Gold
Stadium Mauck Stadium (1,200)
Head Coach Spanky McFarland
Career Record 298-333-3
Record at School 122-109-2
Assistants Chuck Bartlett, Ryan Brownlee
2001 Record 36-23-1
Letterwinners Ret/Lost 24/5
SID Contact Curt Dudley
SID Phone (540) 568-6154
SID Fax (540) 568-3703
SID E-mail dudleycm@jmu.edu
Press Box Phone (540) 568-6545
Website www.jmu.edu

Le Moyne Dolphins
Feb. 22, 2002 • Charleston Challenge
Location Syracuse N.Y.
Conference Metro Atlantic Athletic
Colors Green and Gold
Stadium Dick Rockwell Field (1,000)
Head Coach Steve Owens
Career Record 306-117-4
Record at School 52-35
Assistants Pete Hoy, Bob Nandin
2001 Record 39-20
Letterwinners Ret/Lost 20/6
SID Contact Mike Donlin
SID Phone (315) 445-4412
SID Fax (315) 445-4678
SID E-mail DonlinM@lemoyne.edu
Press Box Phone (315) 445-4760
Website www.lemoyne.edu/athletics

Marshall Thundering Herd
Feb. 24, 2002 • Charleston Challenge
Location Huntington, W.Va.
Conference Mid American
Colors Green and White
Stadium University Heights (1,000)
Head Coach Dave Piepenbrink
Career Record 66-125-2
Record at School Same
Assistants Tom Carty, Josh Day
2001 Record 24-29
Letterwinners Ret/Lost 17/9
SID Contact Michael Collins
SID Phone (304) 696-4662
SID Fax (304) 696-2325
SID E-mail collins58@marshall.edu
Press Box Phone N/A
Website www.HerdZone.com

UMBC Retrievers
Mar. 20 • Shipley Field, May 1 • Alumni Field
Location Baltimore Md
Conference Northeast
Colors Black and Gold with Red
Stadium UMBC Alumni Field (4,000)
Head Coach John Jancuska
Career Record 520-417-3
Record at School Same
Assistant Bob Mumma
2001 Record 31-20
Letterwinners Ret/Lost N/A
SID Contact David Gansell
SID Phone (410) 455-2639
SID Fax (410) 455-3994
SID E-mail gansell@umbc.edu
Website www.umbc.edu/retrievers

UMES Hawks
Mar. 5 (DH) • Shipley Field
Location Princess Anne Md.
Conference Mid-Eastern Athletic
Colors Maroon and Gray
Stadium Hawk Stadium (500)
Head Coach Kirkland Hall
Career Record 3-33
Record at School Same
Assistants Dave Tyler, Ephraim Hall
2001 Record 3-38
Letterwinners Ret/Lost N/A
SID Contact Stan Bradley
SID Phone (410) 651-6499
SID Fax (410) 651-7514
SID E-mail N/A
Press Box Phone None
Website www.umes.edu

Navy Midshipmen
Apr. 10 • Shipley Field, Apr. 17 • Bishop Stadium
Location Annapolis Md
Conference Patriot League
Colors Navy Blue and Gold
Stadium Max Bishop Stadium (5,000)
Head Coach Steve Whitmyer
Career Record 36-52-1
Record at School 21-25-1
Assistants Chris Murphy, Dan Nellum
2001 Record 21-25-1
Letterwinner Ret/Lost 11/3
SID Contact Price Atkinson
SID Phone (410) 293-2700, ex. 74
SID Fax (410) 293-293-8954
SID E-mail atkinson@usna.edu
Press Box Phone (410) 293-543
Website www.navysports.com

North Carolina Tar Heels
Mar 15-17 • Cary C. Boshamer Stadium
Location Chapel Hill, N.C.
Conference Atlantic Coast
Colors Carolina Blue and White
Stadium Cary C. Boshamer Stadium 2,312
Head Coach Mike Fox
Career Record 658-202-4
Record at School 118-61
Assts Roger Williams, Chad Holbrook, Scott Forbes
2001 Record 35-26
Letterwinners Ret/Lost 21/5
SID Contact David Tinson
SID Phone (919) 962-0084
SID Fax (919) 962-0612
SID E-mail dtinson@uncaa.unc.edu
Press Box Phone (919) 962-3509
Website www.TarHeelBlue.com

NC State Wolfpack
May 3-5 • Shipley Field
Location Raleigh N.C.
Conference Atlantic Coast
Colors Red and White
Stadium Doak Field (3,000)
Head Coach Elliott Avent
Career Record 406-336
Record at School 183-125
Assistants Billy Kernen, Scott Lawler, Billy Jones
2001 Record 32-29
Letterwinners Ret/Lost 13/10
SID Contact Bruce Winkworth
SID Phone (919) 515-1182
SID Fax (919) 515-2898
SID E-mail bruce_winkworth@ncsu.edu
Press Box Phone (919) 515-7643
Website www.gopack.com

Pace Setters
Mar. 1-3 • Shipley Field
Location Pleasantville N.Y.
Conference Independent
Colors Navy and Gold
Stadium Peter X. Finnerty Field (500)
Head Coach Henry Manning
Career Record 19-29
Record at School Same
Assts Fred Calacone, Jerry DeFabbia, Chris Crispino
2001 Record 19-29
Letterwinners Ret/Lost 21/11
SID Contact Brian Mundy
SID Phone (914) 773-3888
SID Fax (914) 773-3491
SID E-mail bmundy@pace.edu
Press Box Phone N/A
Website www.pace.edu

Penn State Nittany Lions
Apr. 16 • Shipley Field
Location University Park Pa
Conference Big Ten
Colors Blue and White
Stadium Beaver Field (1,000)
Head Coach Joe Hindelang
Career Record 527-463-3
Record at School 299-268-2
Assts Randy Ford, Jon Romsey, Dave Jameson
2001 Record 29-29
Letterwinners Ret/Lost 20/5
SID Contact Randy Ries
SID Phone (814) 865-1757
SID Fax (814) 863-3165
SID E-mail rpz@psu.edu
Press Box Phone (814) 865-2552
Website www.GoPSUsports.com

St. Joseph's Hawks
Mar. 19 • Shipley Field
Location Philadelphia, Pa
Conference Atlantic 10
Colors Crimson and Gray
Stadium Ellwood Park (1,000)
Head Coach Jim Ertel
Career Record 99-154-4
Record at School Same
Assts Ken Krsolovic, Jack Stanczak, Joe Tremoglie
2001 Record 23-27-1
Letterwinners Ret/Lost 17/13
SID Contact Phil Denne
SID Phone (610) 660-1738
SID Fax (610) 660-1724
SID E-mail pdenne@sju.edu
Press Box Phone N/A
Website www.sjuhawks.com

Temple Owls
Apr. 3 • Shipley Field
Location Philadelphia Pa
Conference Atlantic 10
Colors Cherry and White
Stadium Erny Field (1,000)
Head Coach James "Skip" Wilson
Career Record 952-712-22
Record at School Same
Assistants John McArdle, Rob Kell
2001 Record 27-31
Letterwinners Ret/Lost 19/7
SID Contact Chet Zukowski
SID Phone (215) 204-6912
SID Fax (215) 204-7499
SID E-mail chetzukowski@hotmail.com
Press Box Phone N/A
Website www.owlsports.com

Towson Tigers
Mar. 6 • Schuerholz Complex,
Apr. 23 • Shipley Field
Location Towson, Md
Conference Colonial Athletic Association
Colors Gold, Black and White
Stadium John B. Schuerholz Complex (1,000)
Head Coach Mike Gottlieb
Career Record 353-339-4
Record at School Same
Assistants Guy Robertson, Peter Buck
2001 Record 37-23
Letterwinners Ret/Lost 18/9
SID Contact Dan O'Connell
SID Phone (410) 704-2232
SID Fax (410) 704-3861
SID E-mail doconnell@towson.edu
Website www.towson.edu/athletics

Vermont Catamounts
Mar. 8-10 • Shipley Field
Location Burlington Vt
Conference America East
Colors Green and Gold
Stadium Centennial Field (5,000)
Head Coach Bill Currier
Career Record 290-259
Record at School Same
Assistants Scott Jenkins, Jim Carter, Mike Cole
2001 Record 23-22
Letterwinners Ret/Lost 16/12
SID Contact Bruce Bosley
SID Phone (802) 656-1109
SID Fax (802) 656-8328
SID E-mail bbosley@zoo.uvm.edu
Press Box Phone N/A
Website www.uvmathletics.com

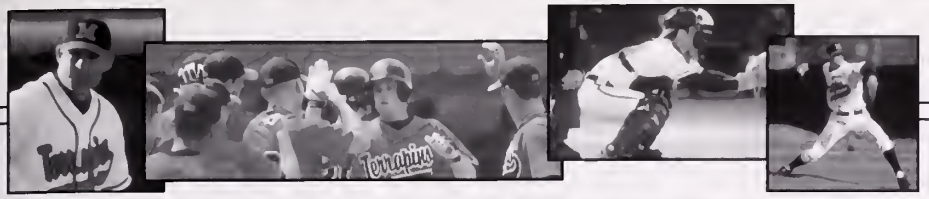

Virginia Cavaliers

Apr. 5-7 • Shipley Field

Location: Charlottesville, Va.
Conference: Atlantic Coast
Colors: Navy Blue and Orange
Stadium: UVa Baseball Field (2,000)
Head Coach: Dennis Womack
Career Record: 540-548-7
Record at School: Same
Asst's: Steve Hean, Chip Schottner, Neil Schaffner
2001 Record: 25-31
Letterwinners Ret.: Lost: 9/6
SID Contact: Adam Jones
SID Phone: (434) 982-5131
SID Fax: (434) 982-5525
SID E-mail: acj4b@virginia.edu
Press Box Phone: (434) 295-9262
Website: www.virginiasports.com

Wake Forest Deacons

Apr. 19-21 • Hooks Stadium

Location: Winston-Salem, N.C.
Conference: Atlantic Coast
Colors: Old Gold and Black
Stadium: Hooks Stadium (2,500)
Head Coach: George Greer
Career Record: 620-434-7
Record at School: 515-312-3
Asst's: Jamie Mabe, Michael Holmes, Brad Kaminski
2001 Record: 44-18
Letterwinners Ret./Lost: 18/12
SID Contact: Mike Vest
SID Phone: (336) 758-5640
SID Fax: (336) 758-5140
SID E-mail: vestmj@wfu.edu
Press Box Phone: (336) 758-9711
Website: www.wakeforestsports.com

William & Mary Tribe

Apr. 2 • Plumeri Park, May 15 • Shipley Field

Location: Williamsburg, Va.
Conference: Colonial Athletic Association
Colors: Green, Gold and Silver
Stadium: Plumeri Park (1,500)
Head Coach: Jim Farr
Career Record: 245-217-2
Record at School: Same
Assistants: Ryan Wheeler, Mike Loyd
2001 Record: 35-20
Letterwinners Ret./Lost: 8/13
SID Contact: Chris Paare
SID Phone: (757) 221-3370
SID Fax: (757) 221-3412
SID E-mail: cppaar@wm.edu
Press Box Phone: None
Website: www.TribeAthletics.com

29th Annual ACC Baseball Tournament

St. Petersburg, Fla. – Al Lang Stadium

Tuesday, May 21 • Play-in Game
Game 1: # 8 vs. # 9, 7:30 p.m.

Wednesday, May 22 • First Round
Game 2: # 4 vs. # 5, 10:00 a.m.
Game 3: # 1 vs. G1 Winner, 1:30 p.m.
Game 4: # 2 vs. # 7, 5:00 p.m.
Game 5: # 3 vs. # 6, 8:30 p.m.

Thursday, May 23 • Second Round
Game 6: G2 Loser vs. G3 Loser, 10 a.m.
Game 7: G4 Loser vs. G5 Loser, 1:30 a.m.
Game 8: G2 Winner vs. G3 Winner, 5:00 p.m.
Game 9: G4 Winner vs. G5 Winner, 8:30 p.m.

Friday, May 23 • Third Round
Game 10: G8 Loser vs. G7 Winner, 11:00 a.m.
Game 11: G6 Winner vs. G9 Loser, 2:30 p.m.
Game 12: G8 Winner vs. G9 Winner, 7:30 p.m.

Saturday, May 25 • Semifinals and Finals
Game 13: 11:00 a.m.
Game 14: 2:30 p.m.
Game 15: 8:00 p.m.

Sunday, May 26 • Finals !! (if necessary)
Game 16: 1:00 p.m.

PLEASE NOTE: If the winner of Game # 12 loses it's Game # 13, that team will receive a bye to Game # 16 and play the winner of Game # 15 for the title.

All-Time Results Vs. Opponents *(since 1924)*

Opponent	W	L	T	Pct.
Akron	0	1	0	.000
American	10	1	0	.909
Armstrong State	0	2	0	.000
Army	4	2	0	.667
Auburn	1	2	0	.333
Belmont	0	1	0	.000
Baston College	0	1	0	.000
Bowie State	4	0	0	1.000
Brockport State	1	0	1	.750
Brown	**1**	**0**	**0**	**1.000**
Bucknell	0	1	0	.000
Camp Holabird	0	1	0	.000
Campbell	4	1	0	.800
Catholic	14	3	0	.824
Citadel	**0**	**4**	**0**	**.000**
Cleveland State	0	2	0	.000
Clemsan	**33**	**91**	**0**	**.266**
Coastal Carolina	3	6	0	.333
Colesville A.C.	0	1	0	.000
Colgate	0	1	0	.000
Columbus (Ga.)	1	0	0	1.000
Connecticut	3	4	0	.429
Cappin State	**28**	**1**	**0**	**.966**
Cornell	7	4	0	.636
Creighton	0	2	0	.000
Curtis Bay	0	1	0	.000
Dartmauth	9	8	1	.528
Davidsan	3	0	0	1.000
Daytan	1	0	0	1.000
Delaware	6	4	1	.591
Delaware State	5	1	0	.833
Dickinson	2	0	0	1.000
Drexel	1	0	0	1.000
Duke	**70**	**60**	**1**	**.538**
Duquesne	2	0	0	1.000
East Caralina	4	10	0	.285
East Tennessee St.	1	0	0	1.000
Eastern Connecticut	0	1	0	.000
Eastern Kentucky	1	0	0	1.000
Elon	6	6	0	.500
Eng. & Research	1	0	0	1.000
Fairfield	1	0	0	1.000
Flarida	1	1	0	.500
Flarida A&M	6	1	0	.857
Flarida State	**3**	**33**	**0**	**.083**
Fordham	2	0	0	1.000
Fort Belvoir	1	2	0	.333
Fort Meade	0	4	0	.000
Fart Myers	1	1	0	.500
Furman	4	4	0	.500

Opponent	W	L	T	Pct.
Gallaudet	4	0	0	1.000
Gardner Webb	1	0	0	1.000
Geargе Masan	**17**	**17**	**0**	**.500**
Geargе Washingtan	41	26	4	.606
Geargetawn	**54**	**21**	**0**	**.720**
Georgia	0	9	0	.000
Georgia Southern	0	1	0	.000
Geargia Tech	**16**	**45**	**0**	**.262**
Gettysburg	1	1	0	.500
Greenbelt	1	0	0	1.000
Hamden-Sydney	1	0	0	1.000
Harvard	4	5	1	.450
Heurich Brewers	1	0	0	1.000
High Paint	0	2	0	.000
Hofstra	1	0	0	1.000
Holy Cross	2	0	0	1.000
Haward	**40**	**5**	**0**	**.889**
Illinois	1	1	0	.500
Indian Head	0	1	0	.000
Iawa State	1	0	0	1.000
Jacksanville	0	6	0	.000
James Madisan	**14**	**20**	**1**	**.414**
Johns Hopkins	13	2	0	.867
Juniata	1	0	0	1.000
Kansas State	0	2	0	.000
Kentucky	0	2	0	.000
Kings Paint	6	2	0	.750
Lafayette	2	3	0	.400
Lehigh	2	1	0	.667
Liberty	3	3	1	.500
LIU-Braoklyn	2	0	0	1.000
Loyola	1	1	0	.500
Maine	1	1	0	.500
Marines	2	1	0	.667
Marist	1	0	0	1.000
Marshall	**1**	**0**	**0**	**1.000**
UMBC	**20**	**12**	**1**	**.621**
UMES	**25**	**1**	**0**	**.962**
Massachusetts	2	1	0	.667
Mercer	1	7	0	.125
Michigan	4	8	0	.333
Mississippi	0	1	0	.000
Mississippi State	1	1	0	.500
MIT	2	0	0	1.000
Marehead State	0	2	0	.000
Maunt St. Mary's	8	1	0	.889
Navy	**23**	**28**	**0**	**.451**
New Yark Tech	0	2	0	.000
Niagara	2	0	0	1.000
Narth Caralina	**44**	**99**	**0**	**.308**

Opponent	W	L	T	Pct.
North Caralina A&T	5	0	0	1.000
UNC-Asheville	2	2	0	.500
UNC-Greensboro	4	14	0	.222
UNC-Wilmington	1	3	0	.250
NC State	**41**	**81**	**1**	**.337**
Narth Flarida	1	0	0	1.000
Ohia State	2	3	1	.417
Oklahama	0	1	0	.000
Old Dominian	3	6	0	.333
Pembroke	2	1	0	.667
Pennsylvania	4	3	0	.571
Penn State	**5**	**10**	**0**	**.333**
Piedmant	1	1	0	.500
Pittsburgh	2	0	0	1.000
Plymouth State	1	0	0	1.000
Princeton	2	2	1	.375
Quantico	2	1	0	.667
Randolph Macan	1	0	0	1.000
Richmand	25	40	1	.386
Rallins	3	5	0	.386
Rutgers	8	5	1	.607
Salisbury State	1	0	0	1.000
SE Massachusetts	2	1	0	.667
Seton Hall	1	2	0	.333
Shepherd	1	0	0	1.000
Shippensburg	5	1	2	.750

Opponent	W	L	T	Pct.
Sauth Caralina	24	15	0	.615
Springfield	1	0	0	1.000
St. John's	2	0	0	1.000
St. Jaseph's	**2**	**0**	**0**	**1.000**
Stetson	0	4	0	.000
Stevens	1	0	0	1.000
Syracuse	6	3	1	.650
Temple	**3**	**4**	**0**	**.429**
Tawsan	**23**	**19**	**2**	**.545**
Vermant	**6**	**3**	**0**	**.667**
Villanova	2	2	0	.500
Virginia	**72**	**70**	**1**	**.507**
Va. Cammanwealth	11	21	0	.344
Virginia Tech	22	11	1	.662
VMI	27	11	0	.711
Wake Farest	**47**	**73**	**1**	**.393**
Washington College	16	3	0	.842
Washingtan & Lee	28	11	0	.718
West Virginia	23	13	1	.635
Western Georgia	1	1	0	.500
Western Maryland	5	0	0	1.000
William & Mary	**36**	**10**	**1**	**.716**
Wilmingtan	3	0	0	1.000
Winthrap	0	3	0	.000
Yale	7	3	0	.700
York	2	0	0	1.000

ACC Tournament Games

Oppanent	W	L	T	Pct.
Clemsan	0	12	0	.000
Duke	4	2	0	.667
Flarida State	0	2	0	.000
Georgia Tech	2	3	0	.400
NC State	0	5	0	.000
North Caralina	1	10	0	.091
Virginia	4	5	0	.444
Wake Farest	4	8	0	.333
Tatals	**15**	**47**	**0**	**.240**

NCAA Tournament Games

Opponent	W	L	T	Pct.
Flarida State	0	2	0	.000
Furman	0	1	0	.000
Georgia Tech	0	1	0	.000
Mississippi	0	1	0	.000
Mississippi State	1	1	0	.500
Tatals	**1**	**6**	**0**	**.143**

Leading the Way into the 21st CENTURY

- A Carnegie Research-I University
- Member, Assoc. of American Universities (AAU)
- Flagship of the University System of Maryland
- NCAA Division I Athletics

"Strive for clarity, but accept and understand ambiguity."

That phrase captures one way in which an educated person approaches the world and its challenges. Students who graduate from the University of Maryland have been exposed to the tools that allow them to put that perspective to work. Imparting such a perspective may be an ambitious project for undergraduate education, but to aim for anything less would be unworthy of a great university's goals for its students. Fourteen years ago, Promises to Keep, a plan for undergraduate education at Maryland, articulated those goals so eloquently we repeat them here.

Undergraduate education at Maryland "aims to provide students with a sense of identity and purpose, a concern for others, a sense of responsibility for the quality of life around them, a continuing eagerness for knowledge and understanding, and a foundation for a lifetime of personal enrichment."

As we learn with and from one another, we try to "develop human values," "celebrate tolerance and fairness," "contribute to the social conscience," "monitor and assess private and collective assumptions," and "recognize the glory, tragedy and humor of the human condition." Your years at the University of Maryland can provide you with all the tools you need to accomplish these goals. Students here are "educated to be able to read with perception and pleasure, write and speak with clarity and verve, handle numbers and computation proficiently, reason mathematically, generate clear questions and find probable arguments, reach substantiated conclusions, and accept ambiguity."

And we also hope you enjoy the journey.

University of MARYLAND

The Campus

The University of Maryland, College Park is the most comprehensive institution of higher education, research and service in the state. The university offers 100 undergraduate majors, 88 master's programs and 69 doctoral programs in 13 colleges and schools.

The university is one of only 30 public research universities that are members of the prestigious 58-member Assaciatian af American Universities. It is classified as a Research-I university by the Carnegie Foundation by virtue of the range of its baccalaureate programs, the amount of federal support received and the number of doctoral degrees awarded each year, sharing that honor with the top research universities in the country.

Among the public universities in the Assaciation af American Universities, Maryland ranks among the top in percentage of African-American undergraduate students. In addition, the university has the largest number of African-Americans and other minority members among its peers.

Flagship Status

In 1988, the University of Maryland, College Park was designated as the flagship institutian for the University System of Maryland. As well as pursuing a serious research mission and continuing its high level of service to the state, the university rededicated itself to providing the highest quality graduate and undergraduate education. Increased undergraduate opportunities far research and individual study; the development of the College Park Scholars Program and the expansion of the University Honors Program; the genesis of Honors Humanities and Gemstone; the creation of CORE, the general education program; and the establishment of the Center for Teaching Excellence all affirmed the legislature's designation of flagship.

Research

Opportunities for conducting research abound at the University of Maryland, College Park, and in the surrounding area, both for faculty to advance their own expertise and bring their insights into the classroom, and for students to begin their exploratian of their special interests with practical experience. On campus, special facilities and a number af organized research centers, bureaus, and institutes promate the acquisition and analysis of new knowledge in the arts, sciences and applied fields.

The university's enviable location – just nine miles from downtown Washington, D.C., and approximately 30 miles from both Baltimore and Annapolis – enhances the research of its faculty and students by providing access to some of the finest libraries and research centers in the country.

Libraries

Seven libraries make up the University of Maryland library system: McKeldin (main) Library, Architecture Library, Art Library, Engineering and Physical Sciences Library, Hornbake Library, Performing Arts Library, White Memorial (Chemistry) Library.

These libraries constitute the largest university research library institution in the Washington metropolitan area, providing vital resources to researchers, visiting scholars, and businesses throughout the region. The libraries' holdings include more than 2.5 million volumes, 24,000 subscriptions to periodicals and nearly 5 million items available in microfilm format.

Service

Programs of public service are central to the averall mission of the university. The philosophy is reflected in the wide array of programs and initiatives that benefit the state's business, agriculture and education communities.

With more than 90 high technology firms in the three-county area of Montgomery, Prince George's and Frederick counties, the university has faund abundant opportunity to extend its business and technology outreach programs to the regian. Many of these programs are part of the Engineering Research Center, which operates the Technalagy Advancement Program and the Maryland Industrial Partnerships, programs designed to provide Maryland entrepreneurs and small businesses with research facilities, technical assistance, administrative support, and access to technology that will advance their economic base.

The Institute for Systems Research has formed partnerships with major corporations, including Lockheed Martin, Westinghouse, BF Goodrich, Hughes Aircraft and Dupont to apply advanced systems research to solving industry problems in the fields of communications, manufacturing, controls and robotics.

The University of Maryland features a diversity of cultural and recreational activities. Four art galleries, more than 200 annual musical performances and countless dance and theater productions, expose audiences to the broadest range of programs in the arts. Additionally intercollegiate, club and intramural sports provide students of all levels an opportunity to participate as spectators or athletes.

A Wired World

Students at the University of Maryland are part of an academic community that enjoys free access to netwarked computer resources and facilities that are among the best in the country. Free computer accounts enable users to store class work on a networked server, download classroom support materials and other electronic information from campus networked resources such as inforM, or send electronic mail to faculty, fellow students or friends at other universities.

University President C.D. Mote Jr.

When C.D. "Dan" Mote Jr. became the 19th president of the University of Maryland on Sept. 1, 1998 he proclaimed it a university "on the move." Three years later, under his guidance, Maryland continues to move - at an ever accelerating rate - on the field, in the classroom, in the community, and in the world.

The University of Maryland is the state of Maryland's most important asset, says Mote: "The future of the state depends on this university."

Fulfilling that responsibility is a big job, but it's a role that Mote is accustomed to, having spent his entire academic career at the University of California at Berkeley, where he earned all his degrees, taught engineering and eventually became vice chancellor for University Relations before coming to Maryland

One of Mote's first tasks here was to serve on a governor's task force to examine the funding and organization of the University System of Maryland The result was a 1999 law reaffirming the university's flagship status and a commitment to become one of the best public universities in the nation.

As president, Mote is committed to achieving that goal by creating a culture of excellence and civility across the campus, continuing to emphasize the highest quality education for students, strengthening the university's internal and external connections, and achieving distinction as an institution where discovery takes place every day and everywhere

The university's progress in each of these areas can be measured by the quality of its programs; the stature of its faculty; the talent of its students; partnerships with business; impact on the state's economy; its ability to apply discoveries to global, national and regional problems; and its world-class, state-of-the-art facilities.

Examples:

- Maryland has 60 programs ranked in the top 25 nationally by *U.S. News and World Report*
- The faculty includes a Nobelist, six Pulitzer Prize winners and nearly two dozen members of the national academies in their fields.
- The average GPA of entering students improved from 3.00 to 3.72 from 1990 to 2000, while the average SAT score rose from 1173 to 1244.
- In the past year, the university helped to attract Fujitsu Laboratories of America to open a research facility in College Park and helped to establish the Joint Global Change Research Institute, a research partnership between the university and the Pacific Northwest National Laboratory.
- In FY 2001, the university received more than $300 million in research grants and outreach funding.
- The university is adding spectacular new facilities such as the Clarice Smith Performing Arts Center; the Comcast Center, scheduled to open in 2002; and new classrooms for chemistry, computer science, business and engineering, extensive renovations to the Adele Stamp Student Union; and new parking structures

Under Dan Mote's leadership, Maryland today is truly the state's greatest asset.

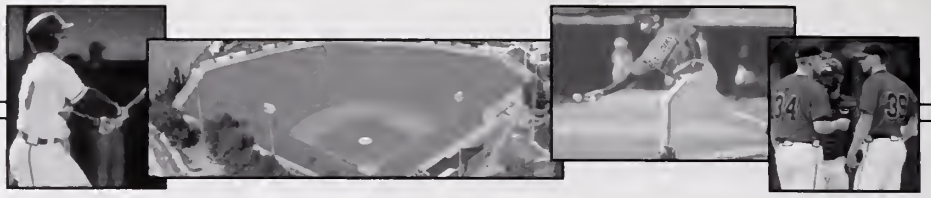

Maryland ATHLETICS

Among The Nation's Best

This is Maryland Athletics

At the University of Maryland, winning is not taken lightly. Like the rich history of all its sports programs, championships are a tradition.

Since the 1950s, Maryland has established itself as one of the most successful athletic programs in the nation. This type of success is no accident; it has been built year-by-year on the achievements of outstanding young men and women who were given the opportunity to excel both on and off the field of play. The victories, the championships and the national acclaim are all ingredients of the Maryland athletics program. Student-athletes who attend Maryland are part of a program and a university which thrives on tradition and excellence.

Academic Excellence

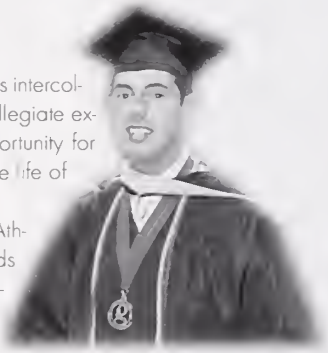

The University of Maryland considers intercollegiate athletics an integral part of the collegiate experience. Its existence provides an opportunity for students, faculty and alumni to share in the life of intercollegiate athletics.

The Department of Intercollegiate Athletics strives to achieve the same standards of excellence in its athletic program as exist within the university's teaching, research and public service programs. The department embraces the concept that the student-athlete is first and foremost a student, possessing academic abilities, personal interests and ambitions comparable to those of the other members of the student body. Since 1983, 88 percent of freshmen scholarship athletes who completed their eligibility at the University of Maryland earned their degrees.

Goals

The great thing about being a Terrapin is the commitment to hard work and dedication. At the University of Maryland, the athletics department is dedicated to supporting a well-balanced Division I program. Athletics director Deborah A. Yow and her dedicated coaches, administrators and staff have re-engineered the department into a responsive and financially sound model – with a clear vision and a determined drive toward national prominence.

Athletic Success

National championships, conference championships, national rankings and postseason play are all a part of the University of Maryland experience. The University of Maryland has established itself as one of the nation's elite athletics programs. The Terrapins have won 16 national championships, including a record seven consecutive by the women's lacrosse team (pictured). The Terrapins had plenty of reasons to celebrate when it came to intercollegiate athletics in 2000-01, with another finish among the top 15 percent of all schools in the Sears Directors' Cup, which measures the overall athletic achievement in men's and women's sports.

Competition

Wearing the Maryland uniform means playing in front of some of the loudest and most supportive fans in the nation. It means playing against the best teams in the country, in the most prestigious conference in the country, the ACC. It means wearing the school colors with pride. It means doing your best in athletics and academics. It is a unique and special feeling being a Terrapin.

Athletes in the Community

From the media spotlight to the community spotlight, Terrapin student-athletes strengthen the ties of the local community by serving as role models. Community service is a key part of the Terrapins' agenda. Student-athletes support many community programs which help to enrich the lives of Maryland youth while teaching the importance of studying hard and saying "no" to drugs and alcohol. Representatives from the University of Maryland athletics department speak to participants and use their image and the appeal of sports to encourage Maryland children to stay in school, improve their reading and writing skills, and to receive their high school diplomas.

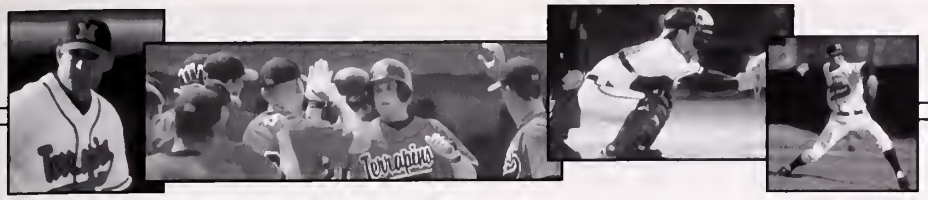

Director of Athletics Deborah A. Yow

Dr. Deborah A. Yow is in the eighth year of her outstanding tenure as director of athletics at the University of Maryland ... a year in which she also successfully concluded her presidency of the National Association of Collegiate Directors of Athletics, an organization with a membership of more than 6,100 athletic administrators representing 1,600 colleges and universities in North America and Mexico.

The comprehensive success of Terrapin athletics under Debbie Yow's leadership is a clear and compelling testimony to her values of excellence, teamwork and accountability. Likewise, her election to the presidency of NACDA is an indication of the respect with which Dr. Yow is regarded in intercollegiate athletics and education in the U.S. and Canada.

Last year, Yow was named Female Sports Executive of the Year by the editors of *Street & Smith's Sports Business Journal*. In addition, she received the Carl Maddox Sport Management Award by the United States Sports Academy for excellence in athletics administration.

As a former member of the NCAA Management Council and NCAA Division I Budget Committee, Yow presented a strong voice for excellence and integrity at the highest levels of intercollegiate athletics. In these national roles she has represented the University of Maryland and the Atlantic Coast Conference with a balanced and proactive voice.

Maryland athletics directar Debarah A. Yaw was recently awarded the Carl Maddax Spart Management Award by the United States Sparts Academy.

Since taking over at Maryland in 1994, she and her staff have:

- Transformed Terrapin athletics into a responsive, goal-oriented organization.
- Balanced all seven of the department's annual budgets (the first balanced budgets for the Terrapins in 10 years prior to her arrival). The budget has now reached $33 million annually and the sizable prior debts have been eradicated.
- Greatly enhanced the academic support services provided to student-athletes, with an enviable exhausted eligibility graduation rate of nearly 90 percent during her tenure.
- Led the Terrapins to a national all-sports ranking in the upper 15 percent of all NCAA Division I institutions.
- Significantly expanded marketing and fund-raising efforts on behalf of Terrapin athletics. As a result, private gifts to athletics have increased 140 percent and corporate sponsorship revenues have increased by 275 percent during her tenure at Maryland.
- Continued to dramatically improve venues and facilities for the department's 25 teams.
- Implemented a strategic management model.
- Developed a comprehensive Internet strategy with management, marketing and fund-raising applications.
- Significantly improved customer care in every area.

The Maryland Department of Athletics has made remarkable progress under Yow's leadership. Regarding the many achievements of Terrapin athletics over the past seven years, Dr. Yow says, "We are pleased, but we are not satisfied ... our vision is to be one of the top 10 programs in the nation consistently ... we see no reason to settle for less."

Yow is known for her goal-oriented and proactive management style. She consistently inspires and challenges thase araund her to "raise our sights and sharpen aur tools ... to work hard and work smart ... to recognize that our only limitations are those that we place upon aurselves."

As a manager and leader, she clearly models these principles. She was recently singled out by *Street & Smith's Sports Business Journal* as one of the leading athletic administrators in the U.S.

A former basketball coach, she began her coaching career at the high school level in North Carolina before taking over as head women's coach at the University of Kentucky in 1976. She also achieved an outstanding coaching record as head coach at the University of Florida. She later moved into athletic administration at the University of Florida and the University of North Carolina-Greensboro, followed by a highly successful tenure as A.D. at Saint Louis University.

She has authored numerous articles and books on athletics, management and human behavior, and is a respected leader in intercollegiate athletics in the United States.

Summing up the entire Terrapin athletic program, Yow recently observed, "We have the finest student-athletes, coaches, support staff and administrative team in America. It is because of their courage, hard work and cooperative spirit that we now have a strong, viable athletic program. I am immensely proud of each of them. I am equally proud of our Terrapin fans who buy tickets and our Terrapin Club members who faithfully support the Maryland athletic program with their donations for scholarships, and the Maryland Educational Foundation and M Club members who serve and give liberally. We have a great Terrapin family. That's the foundation for all of our successes ... and the basis for our bright future."

University of Maryland

Athletics Department

Athletics Director's Office

Athletics Director	Deborah A. Yow	314-7075	
Executive Administrative Assistant	Joyce Taylor	314-7075	jt2@umail.umd.edu
Exec. Senior Assoc. Athletics Director/Chief of Staff	Rob Mullens	314-7046	rm169@umail.umd.edu
Administrative Assistant	Vicki Spinelli	314-B67B	vs9@umail.umd.edu
Administrative Assistant	Lynn Ross	314-6999	lr107@umail.umd.edu
Sr. Associate Athletics Director/Internal Operations	Kathleen Worthington	314-7078	kw130@umail.umd.edu
Interim Sr. Assoc. Athletics Director/External Relations	Joe Hull	314-7035	jh303@umail.umd.edu
Assistant Athletics Director/Administration	Michael Lipitz	314-7171	ml210@umail.umd.edu
Director of Personnel Services	Lisa Lepore	314-1967	ll90@umail.umd.edu

Academic Support & Career Dev.

Assoc. A.D./Academic Support & Career Dev.	Robert Koonce	314-7040	rk153@umail.umd.edu
Sr. Associate Director	Karen Schiferl	314-7039	ks221@umail.umd.edu
Associate Director	Heather Arianna	314-7037	hl59@umail.umd.edu
Assistant Director	Kathy Fontaine	314-9662	kf67@umail.umd.edu
Assistant Director	Donald Pearman	314-7042	dp70@umail.umd.edu
Academic Counselor	Melvin Robinson	314-7044	morobin@wam.umd.edu
Academic Counselor	Andrea Poag	314-703B	apoag@wam.umd.edu
Director, Enrichment Programs	Lisa DeDeppo	314-2797	lw166@umail.umd.edu
Career Development Assistant	Soonhoon Ahn	314-1845	ahnsl@wam.umd.edu
Learning Specialist	Lisa Noble	314-7041	enoble@wam.umd.edu
Program Asst. (Football)	Dahlia Levin	314-9291	dlevin@wam.umd.edu
Academic Counselor	Natasha Criss	314-7316	
Administrative Assistant	Chris Nelligan	314-7043	
Administrative Assistant	Sharon Staples	314-7043	
Fax		314-9997	

Advancement

Interim Asst. A.D. /External Affairs	Cheryl Horrison	405-0729	ch157@umail.umd.edu
Administrative Assistant	Lynne M. Pollard	314-7073	lp125@umail.umd.edu
Director of Major Gifts	Dick Corrigan	314-7014	rc203@umail.umd.edu
Administrative Assistant	S.Burroughs-Morris	314-7019	sb130@umail.umd.edu
Director of M Club	David Diehl	314-5372	dd119@umail.umd.edu
Administrative Assistant	Dotti Warren	314-7020	dw12@umail.umd.edu
Executive Director of Terrapin Club	Andrew Plenn	405-0735	aplenn@wom.umd.ed
Assistant Director of Terrapin Club	Julie Potter	314-7077	jpatt@wam.umd.edu
Gift Processor	Jennifer Evoy	314-7032	jevoy@occmail.umd.edu
Administrative Assistant	Dana Delaney	314-7020	delaneyd@wam.umd.edu
Exec. Director/Maryland Walk of Fame and History	Jack Zane	314-70B3	jzane@wam.umd.edu

Business Office

Business Manager	Lisa Peterson	314-704B	lp96@umail.umd.edu
Asst. Business Manager	Jennifer Roche	314-7437	jr270@umail.umd.edu
Asst. Business Manager/Payroll	Cathy Jo Dedrick	314-9532	cdedrick@union.umd.edu
Director of Information Technology	Lisa Packett	314-7049	lp109@umail.umd.edu
Systems Analyst Assistant	Michael Brown	314-730B	mbrown5@occmail.umd.edu
Office Supervisor	Phyllis Wallace	314-7050	pw47@umail.umd.edu
Administrative Assistant	Lori Ponko	314-9214	lp6@umail.umd.edu

Compliance

Asst. Athletics Director/Compliance/SWA	Jane Mullens	314-725B	jm414@umail.umd.edu
Director of Compliance	Chad Carlton	314-B325	cc309@umail.umd.edu
Assistant Compliance Coordinator	Amy Skorbek	314-70B1	as267@umail.umd.edu

Equipment

Head Manager	Ron Ohringer	314-7331	ro12@umail.umd.edu
Assistant Manager	Mike Cefaratti	314-7130	mcef@wam.umd.edu
Assistant Manager	Scott Wyckoff	314-7110	shw96@aol.com
Assistant Manager	John Bowie	314-7110	

Marketing

Marketing Director	Chrystie Klor	314-5252	mk225@umail.umd.edu
Assistant Marketing Director	Wyatt Hicks	314-1517	wmhicks@wam.umd.edu
Trademark Licensing Program Field Rep.	Joe Ebaugh		
Administrative Assistant	Adrienne Burrows	314-7072	

Media Relations

Associate Athletics Director/Media Relations	Dave Haglund	314-7064	haglund@wam.umd.edu
Associate Media Relations Director	Kevin Messenger	314-7066	kmess@wam.umd.edu
Assistant Media Relations Director	Greg Creese	314-7065	gcreese@wam.umd.edu
Assistant Media Relations Director	Stephanie Mociun	314-7063	smociun@wam.umd.edu
Publications Coordinator/Asst. Media Relations Dir.	Jason Yellin	314-7062	jyellin@wam.umd.edu
Media Relations Assistant	Jason Baum	314-7068	jabaum@wam.umd.edu
Media Relations Assistant	Mark Frotto	314-B052	frotto@wam.umd.edu
Media Relations Coordinator	Meredith Traber	314-7064	mtraber@wam.umd.edu
Fax		314-9094	

Kathleen Worthington

Sr. Associate A.D./Internal Operations (Baseball Supervisor)

Kathleen Warthingtan was named assaciate athletics directar far internal aperatians in May 1999 and pramated ta seniar assaciate athletics directar in 2001. She came to Maryland fram Marehead State University, where she had served as assaciate A.D. since February 1998 after spending twa years as an assistant athletics directar.

At Maryland, Warthingtan is respansible far supervisian af baseball, valleyball, wamen's basketball, and men's and wamen's saccer. She alsa aversees the sparts medicine, strength and canditianing, and facilities/aperatians units.

During her time at Marehead State, her primary facus was business aperatians, palicy develapment, and strategic planning. Priar ta Marehead State, Warthingtan spent twa years as the assistant ta the A.D. at the University af Wiscansin-LaCrasse.

She alsa has served as a marketing and media relatians specialist and as directar af athletics and cammunity yauth pragrams far Cathalic Charities in New Yark state.

She earned her bachelar's degree in mass cammunicatians fram the Callege af Natre Dame in Maryland in 1985. She earned a master's degree in public relatians fram Syracuse and a master's in athletics administratian fram Wiscansin-LaCrasse.

She was inducted inta College af Natre Dame's Athletic Hall af Fame in 1997 and in 1999 was named an NCAA Leadership Fellaw. In 1996, she earned the graduate student achievement award fram UW-LaCrasse.

Operations and Facilities

Assistant Athletics Director/Operations & Facilities	Curt Callahan	314-7126	cc2@umail.umd.edu
Assistant Director of Operations	Aaron Haviland	314-7128	ah190@umail.umd.edu
Assistant Director of Operations	Gary Parker	314-7127	gp23@umail.umd.edu
Administrative Assistant	Patty Benfield	314-7126	pb13@umail.umd.edu
Head Groundskeeper	Tim Moore	314-73B3	

Sports Medicine

Head Trainer	Sandy Worth	314-9905	sw42@umail.umd.edu
Assistant Trainer	Brant Berkstresser	314-9906	bb13B@umail.umd.edu
Assistant Trainer	J.J. Bush	314-7132	jb102@umail.umd.edu
Assistant Trainer	Matt Charvat	314-9901	mc290@umail.umd.edu
Assistant Trainer	Shawn Hendi	314-7113	sh251@umail.umd.edu
Assistant Trainer	Phyllis Sanders	314-7137	psanders@wam.umd.edu
Assistant Trainer	Diane Turgeon	314-B650	dt115@umail.umd.edu

Strength and Conditioning

Strength & Conditioning Coach	Dwight Galt	314-9927	dg4B@umail.umd.edu
Assistant Strength & Conditioning Coach	Craig Fitzgerald	314-9927	cf97@umail.umd.edu
Assistant Strength & Conditioning Coach	Barry Kagan	314-9927	barryk@wam.umd.edu
Assistant Strength & Conditioning Coach	Carliss White	314-9927	cw148@umail.umd.edu

Ticket Office

Assistant Athletics Director/Ticket Operations	Wendy Brown	405-9273	brownw@wam.umd.edu
Associate Ticket Manager	Greg Schiller	314-7093	gs157@umail.umd.edu
Assistant Ticket Manager	Brandon Hillman	314-70B6	bh120@umail.umd.edu
Assistant Ticket Manager	Eloise Jones	314-70B4	eejones@wam.umd.edu
Assistant Ticket Manager	Debbie Russell	314-70B5	dlrussel@wam.umd.edu

Video Services

Video Coordinator/Production Coordinator	Pat Shannon	314-127B	ps@wam.umd.edu
Football Video Coordinator	Mitch Wilkens	314-9950	mjwilkens@hotmail.com
Assistant Video Coordinator	Sean Kobrin	314-5928	kobes4B@hotmail.com

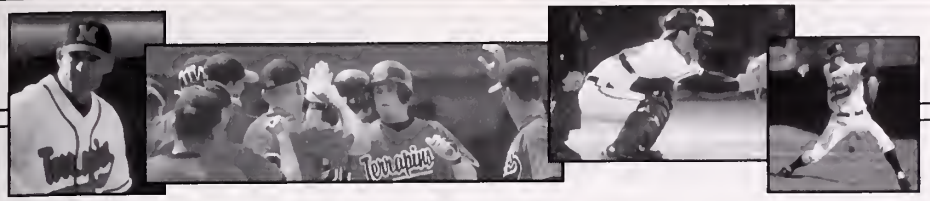

Academic Support and Career Development

The University of Maryland is committed to providing the highest quality education to all of its students. The Department of Intercollegiate Athletics strives to provide student-athletes excellent opportunities to participate in an intercollegiate athletics program of the highest quality, with the result that their athletics participation becomes an integral and valued component of their total educational experience at the university.

Terrapin student-athletes will find that the same hard work and discipline that has earned them success in athletics competition is also required in the classroom. Balancing the significant time demands and responsibilities required to be a successful student-athlete at the highest collegiate level is no small task. Therefore, as a result of their commitment to representing the university through athletics, Terrapin student-athletes are able to utilize support programs designed to meet their specific needs.

The mission of the Academic Support and Career Development Unit (ASCDU) is to provide quality developmental programs and need-based services that will enhance academic progress, facilitate career development, and encourage the psychosocial growth of all UM student-athletes.

The Gossett Academic Support and Career Development Center for Terrapin student-athletes, named for long-time Terp supporters Barry and Mary Gossett, is located in Cole Field House. It features a study center that includes 24 desktop computers, private study cubicles, a tutoring center, classrooms, and individual offices for four professional academic counselors, a learning specialist, an assistant program coordinator, and two graduate assistants. In addition, the center's extended site is located in the Gossett Football Team House, and includes office space for three professional counselors and a 16-station desktop computer center.

Mission

The mission of the unit is (1) to provide quality developmental programs and need based services that will enhance the opportunity to earn an undergraduate degree, (2) offer career development opportunities and (3) support the psychosocial growth of student athletes through special initiatives.

Staff

Nine full-time professionals, two graduate assistants, tutorial support staff and student associates comprise the unit's workforce. Don Pearman is the ASCDU counselor for the baseball team.

Don Pearman

ASCDU & The University

Primary academic advising is provided by professional advisors assigned to each student athlete by his or her home college, school or department. The ASCDU counselors serve as an important support network that coordinates and implements transitional and developmental programs to address the academic and career development needs of student athletes. In cooperation with the Office of Records and Registration, ASCDU monitors academic progress of student athletes to assure that NCAA, ACC, and University rules and regulations are met.

Location

The primary ASCDU unit is conveniently located on the ground floor of Cole Field House where student athletes have access to various resources and services. Each academic counselor has private office space in order to insure meeting privacy. A study table room is staffed by proctors and arranged to maximize student focus and concentration. The facility also houses a tutorial room devoted to servicing the learning needs of student athletes. The staff maintains two computer resource laboratories with a total of 40 personal computers containing up-to-date software packages. In addition, ASCDU coordinates a laptop computer service that provides each team access to laptop computers while traveling to away competitions.

There is also a satellite computer room in the Gossett Football Team House. Three of the nine ASCDU professionals are currently housed in the building.

The Future

In the summer of 2002, the $124 million Comcast Center will become the new home of the ASCDU unit. A 7,000 square foot wing has been developed to replace the current space in Cole Field House. The new home of ASCDU will be conveniently located on the floor where offices of coaches for 20 sports will also be placed. The close proximity was designed to facilitate communication among ASCDU staff, coaches and student athletes. In addition, a building addition of an auditorium which will seat 140 is currently planned for the Gossett Football Team House. That space will be available for use by the entire athletic program, including ASCDU.

Courses Of Study

College of Agriculture and Natural Resources
Agricultural and Resource Economics, Agriculture/Veterinary (combined), Animal Sciences, Biological Resources Engineering, Conservation of Soil, Water, and Environment, Crop Science, Dietetics, Environmental Science and Policy, Food Science, General Agricultural Sciences, Horticulture, Landscape Architecture, Natural Resources Management, Nutritional Science, Turf and Urban Agronomy

School of Architecture

College of Arts and Humanities
American Studies, Art, Art History and Archaeology, Chinese, Classics, Dance, English Language and Literature, French Language and Literature, Germanic Studies, History, Italian Language and Literature, Japanese, Jewish Studies, Linguistics, Music/Music Performance, Philosophy, Romance Languages, Russian Area Studies, Russian Language and Literature, Spanish Language and Literature, Speech Communication, Theatre, Women's Studies

College of Behavioral and Social Sciences
Afro-American Studies, Anthropology, Criminology and Criminal Justice, Economics, Environmental Science and Policy, Geography, Government and Politics, Hearing and Speech Sciences, Psychology, Sociology

College of Computer, Mathematical and Physical Sciences
Astronomy, Computer Engineering, Computer Science, Environmental Science and Policy, Geology, Mathematics, Physical Sciences, Physics

Robert H. Smith School of Business
Accounting, Business/Law, Finance, General Business and Management, Logistics and Transportation, Management and Organization, Management Science and Statistics, Marketing, Personnel and Labor Relations, Production Management, Transportation, Business and Public Policy

College of Education
Early Childhood Education, Elementary Education, Secondary Education (Art, English, Foreign Language, Mathematics, Music, Science, Social Studies, Speech and English, Theatre and English), Special Education

A. James Clark School of Engineering
Aerospace Engineering, Biological Resources Engineering, Chemical Engineering, Civil Engineering, Computer Engineering, Electrical Engineering, Engineering (B.S. in), Environmental Science and Policy, Fire Protection Engineering, Materials and Nuclear Engineering, Mechanical Engineering

College of Health and Human Performance
Family Studies, Health Education, Kinesiological Sciences, Kinesiology

Philip Merrill College of Journalism

College of Life Sciences
Biochemistry, Biological Sciences, Biology, Cell Biology and Molecular Genetics, Environmental Science and Policy

Undergraduate Studies
College Park Scholars, Division of Letters and Sciences, Individual Studies Program, Law and Health Professions (Pre-Dental Hygiene, Pre-Dentistry, Pre-Law, Pre-Medical Technology, Pre-Medicine, Pre-Nursing, Pre-Optometry, Pre-Osteopathic Medicine, Pre-Pharmacy, Pre-Physical Therapy, Pre-Podiatric Medicine, Pre-Veterinary Medicine), University Honors Program (Gemstone, Honors Humanities)

Campus Wide Certificates
Afro-American Studies, East Asian Studies, Latin-American Studies, Science, Technology, and Society

Strength & Conditioning

Collegiate baseball has evolved to the point where total physical preparation is necessary to successfully compete on the Division I level. It has become extremely important to strength and conditioning coach Corliss White that all of the Terrapin athletes are prepared through training to maximize their athletic development in terms of strength and conditioning. The high level of dedication by the members of the baseball team has brought about spectacular achievements in the weight room and in competition.

Corliss White

The objective of the strength and conditioning program for baseball is based on the enhancement of performance as well as the prevention of injuries. White makes every attempt to accommodate the different training needs of each individual athlete.

The preparation of a student-athlete to compete in baseball goes beyond strength and power training in the weight room. Speed improvement, flexibility, plyometrics, nutrition, agility and conditioning are also important ingredients in the preparation of the baseball team here at Maryland. The strength and conditioning staff puts a great emphasis on improving the quickness of the Terps through increased mechanical efficiency and the improvement of acceleration of maximum velocity.

Media Information

Baseball Contact

Jason Baum
Media Relatians Staff Assistant
University of Moryland
1112 Cole Field House
College Park, MD 20741-0295

Important Telephane Numbers
(301) 314-7064 - Media Relations Office
(301) 314-9094 - Media Relations Fax
(301) 314-7068 - Baum's Office
(301) 497-1147 - Baum's Home
(301) 314-7122 - Baseball Office
(301) 314-0379 - Baseball Press Box Phane
(301) 314-TERP - Terropin Fan Phone
Baum's email address: jabaum@wam.umd.edu
Terps Web Site: www.umterps.com

Media Guidelines

Credentials: Media and photographer credentials for events at Maryland's Shipley Field may be obtained by working press, radio and television by writing or calling Jason Baum in the Maryland Athletic Media Relations Office, 1112 Cole Field House, College Park, MD 20741-0295. All requests should be submitted at least 48 hours prior to the event by phoning the Media Relations Office at (301) 314-7068. Since space is limited, accommodations are on a priority basis: daily newspapers and wire services, originating radio and television stations, national weekly or monthly publications, electronic media outlets, local and regional television crews. Priority is granted to members of the media who cover Maryland athletics on a regular basis, and to visiting media members. Photo passes will be issued only to accredited photographers on assignment.

Services: The Media Relations Office will provide complete statistics at the conclusion of every home game. Programs containing rosters and event notes on each team will be provided for the working media.

Fax Machine: The Media Relations Office has one facsimile machine, located in Room 1112 of Cole Field House, which is available upon request. The fax number is (301) 314-9094

Mediateamlink.com: Releases, statistics and other sports information from all ACC schools as well as other conferences and institutions around the country are ovailable by accessing www.mediateamlink.com. You can have updated documents delivered directly to your e-mail and/or fax machine the moment they are updated. You can also view documents on-line. MediaTeamlink is FREE to all accredited media. Log on to www.mediateamlink.com if you do not already have an account, and click the "Sign Up Here" button and complete the short form.

Terrapin Fan Phone: For up-to-date reports, comments from coaches, and other Maryland athletic department information, phone the Terrapin Fan Phone at (301) 314-TERP.

Terps an the Web: For up-to-date game stories, statistics, schedules and results, and other Maryland athletic department information, please locate www. umterps.com on the Internet.

Media Outlets

Newspapers

Washingtan Post
1150 15th Street NW
Washington D.C. 20071
Phone: (202) 334-7350
Fax: (202) 334-7685
www.washingtonpost.com

Woshingtan Times
3600 New York Ave. NE
Washington D.C. 20002
Phone: (202) 636-3269
Fax: (202) 529-7869
www.washingtontimes.com

Baltimare Sun
501 N. Calvert Street
Baltimore, Md. 21203
Phone: (410) 332-6200
Fax: (410) 783-2518
www.sunspot.net

Annapalis Copital
2000 Capitol Drive
Annapolis, Md. 21404
Phone: (410) 280-5923
Fax: (410) 268-4643
www.capitalonline.com

Mantgomery Journal
5706 Fredrick Ave.
Rockville, Md. 20852
Phone: (301) 816-1427
Fax: (301) 760-1421
www.jrnl.com/mtg/

Prince Geargе's Jaurnal
9426 Annapolis Road
Lanham, Md. 20706
Phone: (301) 731-8303
Fax: (301) 731-8363
www.jrnl.com

Terrapin Times
P.O. Box 993
Bel Air, Md. 21014
Phone: (410) 256-8837
Fax: (410) 256-8838
www.terrapintimes.com

National Media

Associated Press
222 St. Paul Place
Baltimare, MD 21202
Phone: (410) 539-3524
Fax (410) 727-1550

Baseball America
Allan Simpson
P.O. Box 2089
Durham, N.C 27702
Phone: (919) 682-9635
Fax (919) 682-2880
www.baseballamerica.com

College Insider
Jack Salient
594 New Paltz Road
Highland, N.Y. 12528
Phone: (914) 691-9091
Fax (914) 691-9092

Callegiote Boseball
Lou Pavlovich
P.O. Box 50566
Tucson, AZ 85705
Phone: (520) 623-4530
Fax: (520) 624-5501
www baseballnews.com

Inside Boseboll
Steve Rowan
1516 Osprey Drive,
Suite 202
Desoto, TX 75115
Phone: (972) 228-8483
Fax: (972) 228-9444

USA Taday
Baseball Weekly
Dana Heiss
1000 Wilson Blvd
Arlington, VA 2229-0020
Phone: (703) 907-4495
Fax (703) 558-4678
www.usatoday.com

College Baseboll Monthly
4014 Catsby Jones Drive
Hampton, Va 23669
Phone: (757) 726-2535
Fax: (757) 873-2341

Television

Camcast SpartsNet
7700 Wisconsin Ave.
Suite 200
Bethesda Md. 20814
Phone: (240) 497-3401
Fax: (301) 718-3324
comcastsportsnet.com

Student Media

The Diamandback
3136 S. Campus Dining Hall
University of Maryland
College Park, MD 20742
(301) 314-8200
(301) 314-8358 (FAX)
diamondbackonline.com

WMUC Radia
3130 S. Campus Dining Hall
University of Maryland
College Park, MD 20742
(301) 314-7866
(301) 314-7879 (FAX)
wmuc.umd.edu

Travel Itinerary

Charleston Crab House Shootout

Travel Dates: Feb. 14-17
Charleston Holiday Inn
Charleston, S.C.
Phone: (843) 588-6464
Fax: (843) 588-2500

2002 Charleston Challenge

Travel Dates: Feb. 21-24
Comfort Inn Charleston
North Charleston, S.C.
Phone: (843) 554-6485
Fax: (843) 566-9466

North Carolina

Travel Dates: Mar. 14-17
Homewood Suites by Hilton Hotel
Durham, N.C.
Phone: (919) 474-9900
Fax: (919) 998-8804

Clemson

Travel Dates: Mar. 28-31
Ramada Inn
Clemson, S.C.
Phone: (864) 654-7501
Fax: (864) 654-7301

Wake Forest

Travel Dates: Apr. 18-21
Best Western Inn & Suites
Winston-Salem, N.C.
Phone: (336) 714-3000
Fax: (336) 714-3001

Florida State

Travel Dates: May 9-12
Cabot Lodge
Tallahassee, Fla.
Phone: (850) 386-8880
Fax: (850) 386-4254

ACC Baseball Championships

Travel Dates: May 19-26
Hilton St. Petersburg
St. Petersburg, Fla.
Phone: (727) 894-5000
Fax: (727) 894-7655

For everything you ever wanted to knaw abaut the Terps, check aut:

www.umterps.com

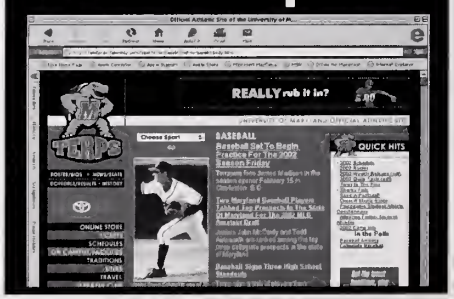

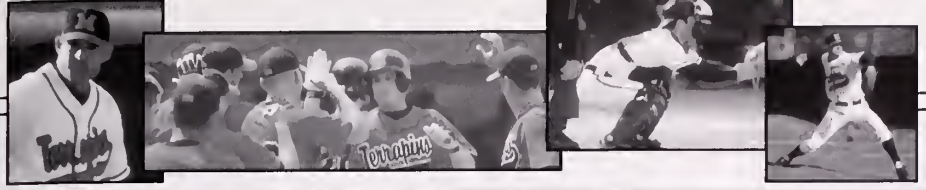

Support Maryland Baseball

Join the Terrapin Home Run Club

For information please call 301-314-7122

The Maryland Baseball Camp

Day Camp Dates (ages 6-13):

June 24-28, July 8-12,
July 15-19, July 29-Aug 2

Elite Camp (overnight, ages 14-18):

July 21-25, August 4-8

Please call Ben Bachmann at 301-314-5904

EASTON®

EASTON IS PROUD TO SUPPORT MARYLAND BASEBALL

Maryland
UNIVERSITY OF
MARYLAND
1856
TERPS
M
MARYLAND

2002 TERP BASEBALL

Terry Rupp
Head Coach

FEBRUARY

SUN	MON	TUES	WED	THUR	FRI	SAT
					1	2
3	4	5	6	7	8	9
10	11	12	13	14	15 James Madison Charleston Crab House Shootout 10:00 a.m.	16 The Citadel Charleston Crab House Shootout 1:30 p.m.
17 James Madison Charleston Crab House Shootout 10:00 a.m.	18	19	20	21	22 Le Moyne 2002 Charleston Challenge 1:00 p.m.	23 College of Charleston 2002 Charleston Challenge 5:00 p.m.
24 Marshall 2002 Charleston Challenge 10:00 a.m.	25	26	27	28		

MARCH

SUN	MON	TUES	WED	THUR	FRI	SAT
					1 Pace 2:00 p.m.	2 Pace 1:00 p.m.
3 Pace 1:00 p.m.	4	5 UMES (DH) 2:30 p.m.	6 at Towson 2:30 p.m.	7	8 Vermont 2:00 p.m.	9 Vermont 1:00 p.m.
10 Vermont 11:00 a.m.	11	12 Georgetown 3:00 p.m.	13 Coppin State 3:00 p.m.	14	15 at North Carolina 3:00 p.m.	16 at North Carolina 1:00 p.m.
17 at North Carolina 2:00 p.m.	18	19 St. Joseph's 3:00 p.m.	20 UMBC 3:00 p.m.	21	22 Brown 3:00 p.m.	23
24	25	26 Howard 7:00 p.m.	27 George Mason 3:00 p.m.	28	29 at Clemson 7:15 p.m.	30 at Clemson 4:00 p.m.
31 at Clemson 1:00 p.m.						

APRIL

SUN	MON	TUES	WED	THUR	FRI	SAT
	1	2 at William & Mary 7:00 p.m.	3 Temple 5:00 p.m.	4	5 Virginia 7:00 p.m.	6 Virginia 1:00 p.m.
7 Virginia 1:00 p.m.	8	9 at George Mason 3:00 p.m.	10 Navy 5:00 p.m.	11	12 Georgia Tech 7:00 p.m.	13 Georgia Tech 7:00 p.m.
14 Georgia Tech 1:00 p.m.	15	16 Penn State 7:00 p.m.	17 at Navy 3:00 p.m.	18	19 at Wake Forest 3:00 p.m.	20 at Wake Forest 1:30 p.m.
21 at Wake Forest 1:30 p.m.	22	23 Towson 7:00 p.m.	24 Coppin State 4:00 p.m.	25	26 Duke 7:00 p.m.	27 Duke 7:00 p.m.
28 Duke 1:00 p.m.	29	30 at Georgetown 7:00 p.m.				

MAY

SUN	MON	TUES	WED	THUR	FRI	SAT
			1 at UMBC 3:00 p.m.	2	3 NC State 7:00 p.m.	4 NC State 7:00 p.m.
5 NC State 1:00 p.m.	6	7	8	9	10 at Florida State 7:00 p.m.	11 at Florida State 7:00 p.m.
12 at Florida State 1:30 p.m.	13	14	15 William & Mary 7:00 p.m.	16	17	18
19	20	21 ACC Baseball Championship St. Petersburg, Fla.	22 ACC Baseball Championship St. Petersburg, Fla.	23 ACC Baseball Championship St. Petersburg, Fla.	24 ACC Baseball Championship St. Petersburg, Fla.	25 ACC Baseball Championship St. Petersburg, Fla.
26 ACC Baseball Championship St. Petersburg, Fla.	27	28	29	30	31	

NCAA Tournament — May 30-June 2, June 7-9, June 14-22

Home Games in Red, Away Games in White